

Fast Manual Instruction of Network Video CMS V1.0

CATALOGUE

1.1 SUMMARY	3
1.2 FEATURES.....	3
CHAPTER 2 INSTALLATION INSTRUCTION	5
2.1 RUNNING ENVIRONMENT	5
2.2 INSTALLATION STEPS	5
CHAPTER 3 INTRODUCTION OF BASIC FUNCTIONS.....	9
3.1 CMS OPERATION MAIN MENU	9
4.1 PREVIEW	12
4.2 RIGHT-CLICK MENU.....	12
4.3 PTZ CONTROL	13
4.4 COLOR.....	14
CHAPTER 5 SYSTEM	15
5.1 DEVICE MANAGER	15
5.2 LOCAL CONFIG.....	18
5.3 DEVICE CONFIG.	24
5.4 USER.....	36
5.5 LOCAL LOG	37
CHAPTER 6 RECORD.....	39
6.1 PLAYBACK	39
CHAPTER 7 ADVANCED.....	44
7.1 DECODER.....	44
7.2 E-MAP	51
7.3 TOUR	55
7.4 TASK CONFIG.	57
APPENDIX A ABBREVIATIONS.....	59
APPENDIX B MAIN PARAMETER.....	60

Chapter 1 Software Instruction

1.1 Summary

This is a Central Control Software with powerful function and distributed architecture, integrate many windows, users, and languages, It support bidirectional talk, video conference, classic of electronic map, alarm center, and be compatible with Other extended products and single directly connected devices surveillance system as one. Its electronic map design with friendly interface, easy to operate and purview set.

This software is only for connecting different devices (DVR, DVS, etc), the manual only describe the software, for specific equipment features, please refer to related product manuals.

This manual is for those who are responsible for planning, executing or reviewing the hardware installation of Network Video Surveillance software. You should have the basic operation knowledge and experience of related equipment (DVR, DVS, etc).

1.2 Features

1. 1. 1 User and Purview Management

Support N level organization management, user management and purview setting

1. 1. 2 Data Interface Technology Adopted

All data interaction use data interface technology, and support different database sizes flexibility, such as SQL, MYSQL, XML data and so on.

1. 1. 3Intelligent Video Transport Protocol

Intelligent Video Transport Protocol can do Maximize the use of network bandwidth, especially on the condition of Front-end network bandwidth limited, when to assure system based on high quality image in very low network bandwidth, it can work well.

1. 1. 4 Scalable Distributed Network Architecture

Support multi servers coordinated running, intelligent load balancing, flexibility to add server and enhance the system capacity effectively on the condition of integrity assurance.

1. 1. 5Dynamically Adjust Decode Buffering.

Flexibility in adjusting the fluency or real-time of video images when real time monitoring, which can meet different users need. The former emphasize the fluency of video images, while the latter emphasize the real-time of video images.

1. 1. 6 Adopting Shelf Technology, Modular Development and Flexible to Assembly Application Solutions.

Adopt shelf technology to develop hierarchically and modularly. With rich middleware service, users can assemble different applications flexibly.

1. 1. 7 High Operability

Within purview limitation, users can easily control and set each monitor point through the system, it also integrates-map.

1. 1. 8 High Integration

The system integrates other related information, such as alarming, voice **and** so on.

1. 1. 9 High reliability

The system designs a special fault tolerance measures to assure data Integrity and system running reliability.

1. 1. 10 Good Scalability

The system designs for service. It has good scalability and adaptability to protect user investment maximumly.

1. 1. 11 Support Network Management and Load Balancing

1. 1. 12 Support User DIY Interface and Multi Languages

1. 1. 13 Support E-map

1. 1. 14 Support Simultaneous 4 Channels Real Time Playback

1. 1. 15 Support Connecting Multi Devices and View Multi Videos(real time monitoring and playback)

1. 1. 16 XML Data Storage

1. 1. 17 Support Multi RS Keyboard Protocols.

1. 1. 18 Support Multi Alarming Device, Like CK, Vista, etc

1. 1. 19 Support Multi three-dimensional positioning Speed Cameras Protocol, easy to realize three-dimensional positioning in Preview Area

1. 1. 20 Support multi manufactures access to our device, such as Dahua, Hikvision, etc.

Chapter 2 Installation Instruction

2.1 Running Environment

2.1.1 Hardware:

CPU P4/2.0G

Graphics card must support hardware scaling (such as ATI, TNT2 and PRO, but suggest ATI9800 or above, dual channels), and the memory over 128M/128bit.

Note: Good configuration for memory, graphics cards and CPU are needed for many screens decompression.

Network card: 100/1000M

2.1.2 Software:

The CMS support Vista/WinXp/Win2000/Win2003/Win2007, not for windows 98.

Please close all Antivirus Software and firewall so that it can write running program correctly and completely in the control center before installing the software, or it will not search any devices.

2.2 Installation Steps

- 1) Find "Setup.exe" in CD and double click to access guide page, click[English]>[matching tool]>click[CMS].

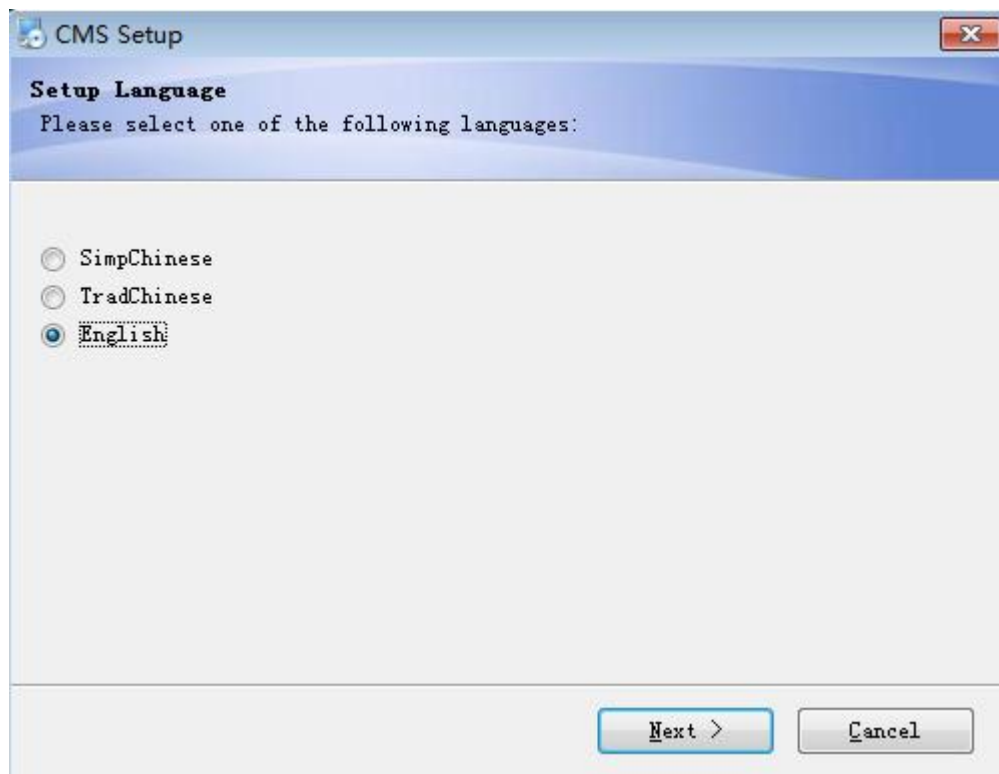

2) Click "Next" button, shown dialog box as below:

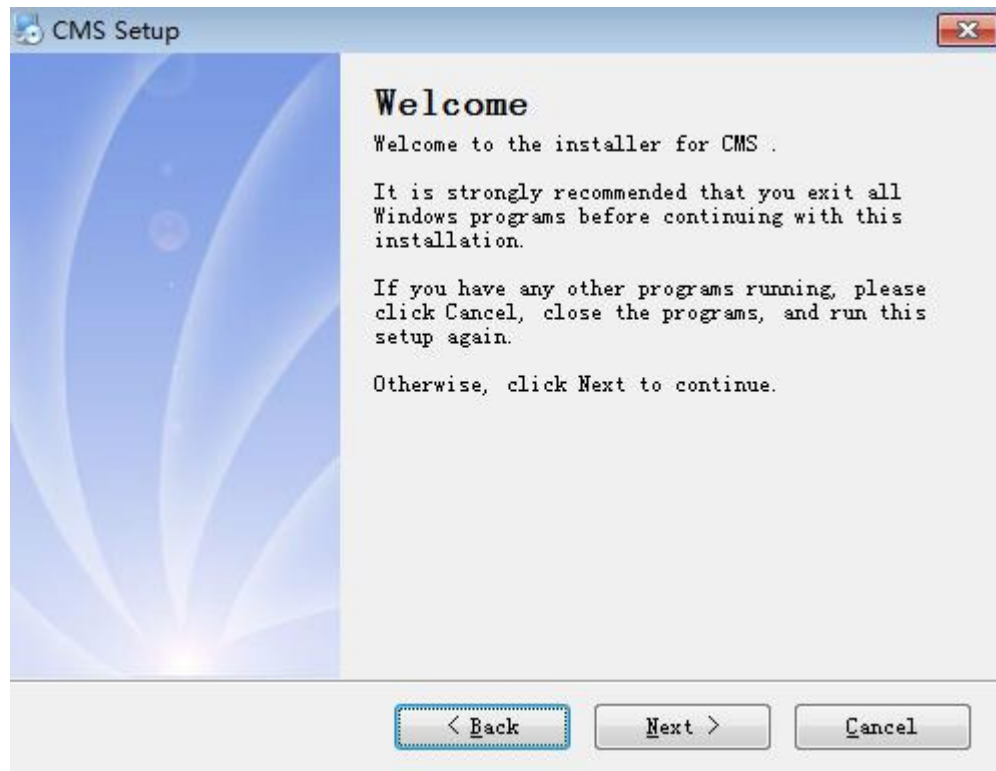

3) Click "Next" button, shown dialog box as below:



4) Click "Browser" to select setup path(default path "C:\Program Files\CMS"),then click "Next" to select Start Menu folder as below:

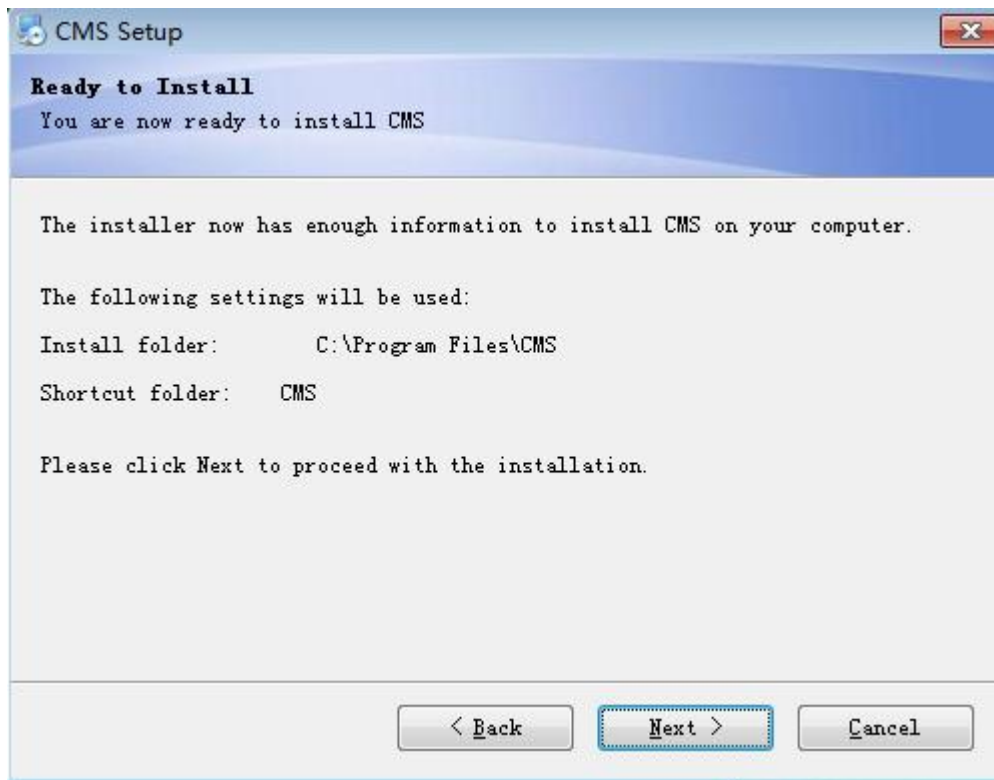

5) Click "Next" to start setup and end setup as below:

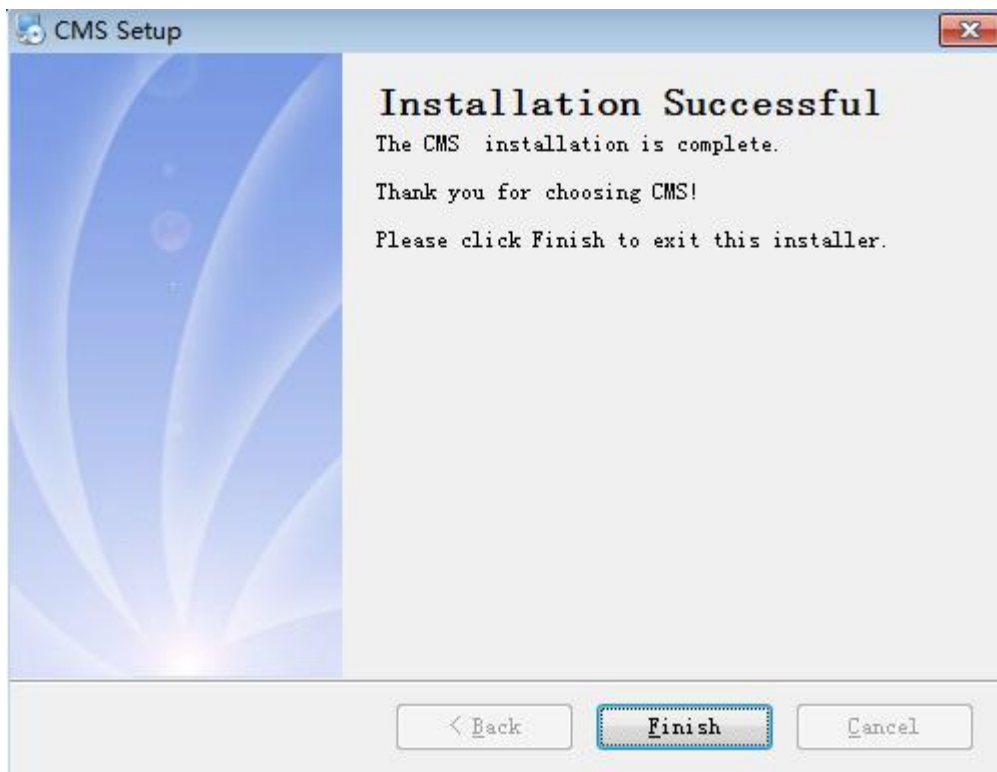



6) Click "Finish" to end the setup, at the same time it will come up this icon in the desktop.

Please follow Chapter 3,4,5,6,7 instructions to operate this software after finish installation.

Chapter 3 Introduction of Basic Functions

3.1 CMS Operation Main Menu

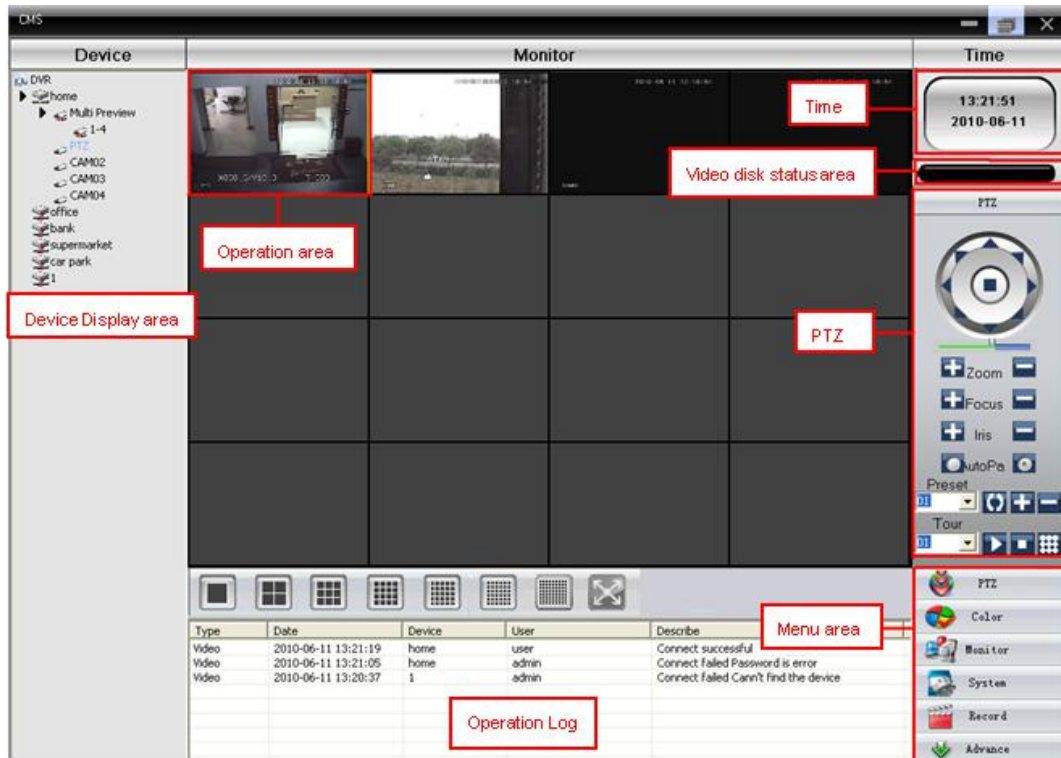

3.1.1 Device Display Area:

In this area, you can preview live screens by device and super account administrator setting, click device name or channel group to change channels. Users can also pull devices name or specific channel to operation area respectively.

3.1.2 Operation Area:

You can preview live screens, and setup parameters of system configuration and video searching in this area.

3.1.3 Video Disk Status Area:

It can display the rest disk spaces that store video files.

3.1.4 PTZ:

Control and operate PTZ

3.1.5 Screen Mode Selection Area:

Choose the number of channels accordingly and page to browse.

3.1.6 Operation Log:

It will record and display any operation information when setup and operating.

3.1.7 Menu Area:

Users could set single menu and sub-menu in this area, select relevant menus to operate video surveillance system in the control center.

Diagram 3-1 Menu Configuration

No	First Menu	Second Menu	Third Menu	Functions & Instruction	Operating right
1				Click preview button to choose a preview mode of the screen, touring & switching among all channels and snapshot pictures of the screen. Shut down/open preview menu	Admin/User
2	PTZ			Control the speed cameras to go up, down, left, right and stop by operating panel. Adjust speed, zoom, focus, iris, auto pan, set preset and touring path. Start touring, the speed camera will tour follow the setting path. Delete the touring path.	Admin/User
3	Color			Set brightness, contract, saturation, and hue for video screen. Restore to original setting	Admin/User
4	System	Device manager	Add device	Add video surveillance devices, zone, and zone node. Set login type.	Admin/User
			Modify device	Modify device name, login type, port number, user name and password, and even manufacture information. Online device are forbidden to modify	
			Delete device	Delete surveillance devices and zone table.	
			Import & export	Import & export surveillance point information.	
			Connection test	Test the network connection status of the added devices.	
		Local config	Base config	Disk selection, logs maintenance, store catalogue selection, CMS language selection, device connection type set, and CMS start type setting.	
			Alarm config	Enable audio activated by alarm. Set alarm information	
			Record plan	Set local disk and recording time.	
			DDNS server	Manage devices together with our company's DDNS server	

			Version information	Display the version information	
		Device config		Select online device and set parameter of device	Admin/User
		Account	Group	Add and delete users and its operating rights	Admin
			User	Add, delete and manage users: Set user name, password and operating rights of menu	Admin
		Local log		Search alarm log and operation log in set time area.	Admin/User
5	Record		Playback	Select remote or local playback, search record files and playback.	Admin/User
6	Advance	Decoder		Set DVR and corresponding decoder	Admin/User
		E-map		Using E-map to visually show every cameras location and find current monitoring page directly	
		Video touring		Preview the touring status in each channel through design the touring solutions.	
		TASK config		Set the sub stream, batching set the parameters of channels, set different solutions accordingly.	

Chapter 4 Monitor









In menu area, click “ Device Display Area?”, it will turn to preview screen. Monitor functions: Preview, PTZ and video specification configuration.

Here we introduce the monitor sub functions and its specification setting with details.

4.1 Preview

In operation area, users can select preview type, or screenshot in each single channel, or shut down the preview page. Function buttons and instructions of preview in operation area shown as below.

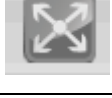
Diagram 4-2 Function buttons and instructions of preview

No.	Button	Meanings
1		“1 screen preview”button. Click it to preview full screen for every channel.
2		“4 screens preview”button. Click it to preview 4 screens.
3		“9 screens preview”button Click it to preview 9 screens.
4		“16 screens preview”button. Click it to preview 16 screens.
5		“25 screens preview”button. Click it to preview 25 screens.
6		“36 screens preview”button. Click it to preview 36 screens.
7		“64 screens preview”button. Click it to preview 64 screens.
8		“full screen preview”button. Click it to enter full screen interface.
9		“pagecontrol”button. Click to page down and page up the preview pages.
10		“audio”button. Click to enable audio heard on preview page.

4.2 Right-click Menu

At operating area, user can do below operation by right-click:

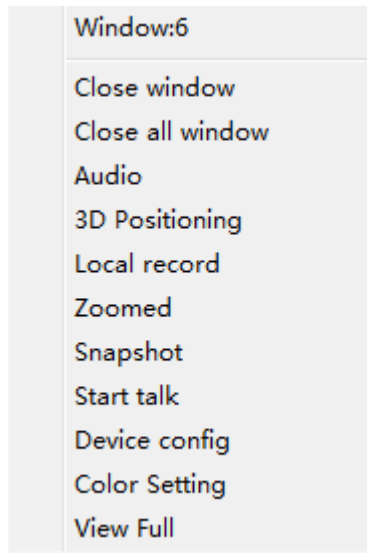

Close window: close the current screen

Close all windows: close all the current screens

Audio: click it and hear the voices from preset screens

3D positioning: click to see 3D position.

Local record: click it to record at current channel and save the record at the relevant disk.

Zoomed: click it to enlarge channel partially.

Snapshot: Capture pictures from current channel at any time and save it to relevant disk.

Start talk: click it to begin talk with another side of the device.

Device config: click it and go to device configuration interface.

Color setting: click to set the color of channel.

View full: click it to full display the channel.

4.3 PTZ Control

When speed cameras are connected with DVR, user can control it at this control center, turn up, down, left and right, stop running, adjust turning speed, zoom, focus and iris, preset and tour configuration. When user enables touring function, the speed cameras will tour according to preset.

In operation area of PTZ, user can control the tour way and speed of the speed cameras. The details of buttons in operation panel show as below:







No.	Buttons	Meanings
1		Click ▲ to control the direction of the speed cameras
2		Drag this pole to adjust speed rate
3		Click + to zoom in; Click - to zoom out
4		Click + to focus in; Click - to focus out
5		Click + to iris it; Click - to iris out
6		Click  to begin autopa; click  to stop autopa.
7		Set a location for the preset, calls the preset points, PTZ automatically turns to the setting position, add, delete and config preset point. Note: device from dahua and hikvision can't support preset point.
8		Multiple preset points connected tour lines, call touring between points, the PTZ run around on the line. Add, delete, and config tour to display each surveillance point. Note: device from dahua and hikvision can't support preset point.

Table 4-2 Function buttons and instructions of operation panel

4.4Color

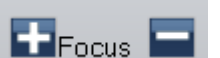
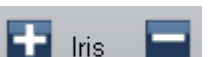
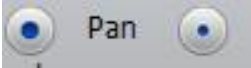

No.	Button	Meaning
1		Brightness
2		Contrast
3		Saturation
4		Hue

Table 4-3 color

Note: Click  to resume Initial values.

Chapter 5 System

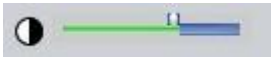
5.1 Device manager

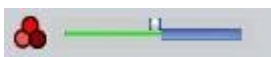
5.1.1 Click  to add zone,

See pic 1:

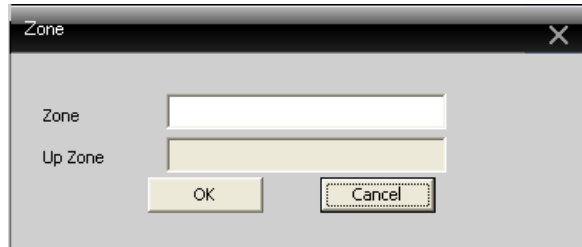

Pic 1 Add zone

Add zone here to manage surveillance points in different zones. Eg: Add “Binjiang” and “binjing” and click ok, it will show as pic 2:



Pic 2 Add zone

5.1.2 Click



to add device, see below picture:

NO.	IP Address	Port	MAC	Vendor
-----	------------	------	-----	--------

IP Search Add Device EditDevice

Device Name: Test

LoginType: IP Address Domain ARSP Cloud

IP Address: . . .

Port: 34567

User Name: admin Password: .

Zone: Binjiang

Vendor: H264DVR (selected)
H264DVR
Hikvision
DaHua
huanghe

Cancel

Pic 3 Add device

Device Name: Device name

Login type: IP address, domain, ARSP, and cloud-add. Dahua or ahikvisiopn don't support access device through serialNo.

IP Address: IP address

Domain: Domain name by external network such as hzjufeng.3322.org

ARSP: MAC address (config DDNS address locally; when device and CMS have penetration function, add device according MAC)

Cloud: SerialNo of device.

Manufacture: the device select manufacture, including H264DVR, Hikvision and Dahua.

Port: TCP port, different manufacture has its own original TCP port. For instance, Dahua: 34667, Hikvision: 8000.

User Name: User name

Password: Password

Click "OK" after you have done above parameters, see below picture, you could only doubleclick to open this device, and doubleclick to open each channel.



Pic 4 after adding zone

Note: Choose only one of Domain name, IP address, ARSP, or cloud.

Click IP search to search devices connected with network, and edit or login related device.

5.1.3 Click  to modify device, click device name to edit, see below picture:

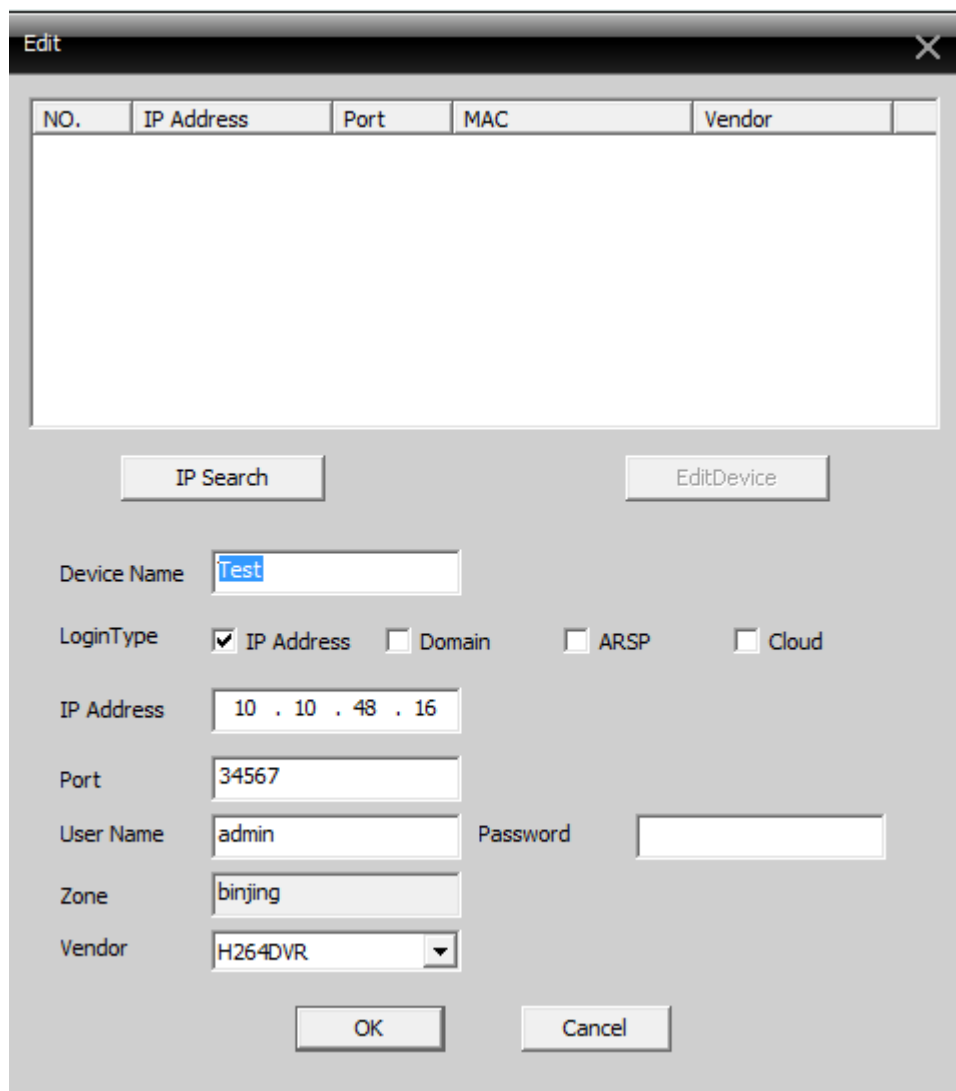
A screenshot of an 'Edit' dialog box. At the top, there is a table with columns: NO., IP Address, Port, MAC, Vendor. Below the table are two buttons: 'IP Search' and 'EditDevice'. The 'EditDevice' button is highlighted. Below the buttons are several input fields: 'Device Name' (containing 'Test'), 'LoginType' (with radio buttons for 'IP Address' (checked), 'Domain', 'ARSP', and 'Cloud'), 'IP Address' (containing '10 . 10 . 48 . 16'), 'Port' (containing '34567'), 'User Name' (containing 'admin'), 'Password' (empty), 'Zone' (containing 'binjing'), and 'Vendor' (a dropdown menu showing 'H264DVR'). At the bottom are 'OK' and 'Cancel' buttons.

After finishing all the modifications, click "OK".

5.1.4 Delete device

Choose the devices which you want to delete, then click .

Note: Please make sure the device is disconnected before modifying and deleting it.

5.1.5 Import & Export surveillance points

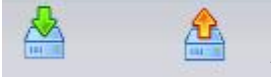
Click  to import or export surveillance points

Note: We get files with extension ".bin".

5.1.6 Connection Test

Click  to test the connection condition.

5.2 Local Config

5.2.1 Base Config

See pic 6:

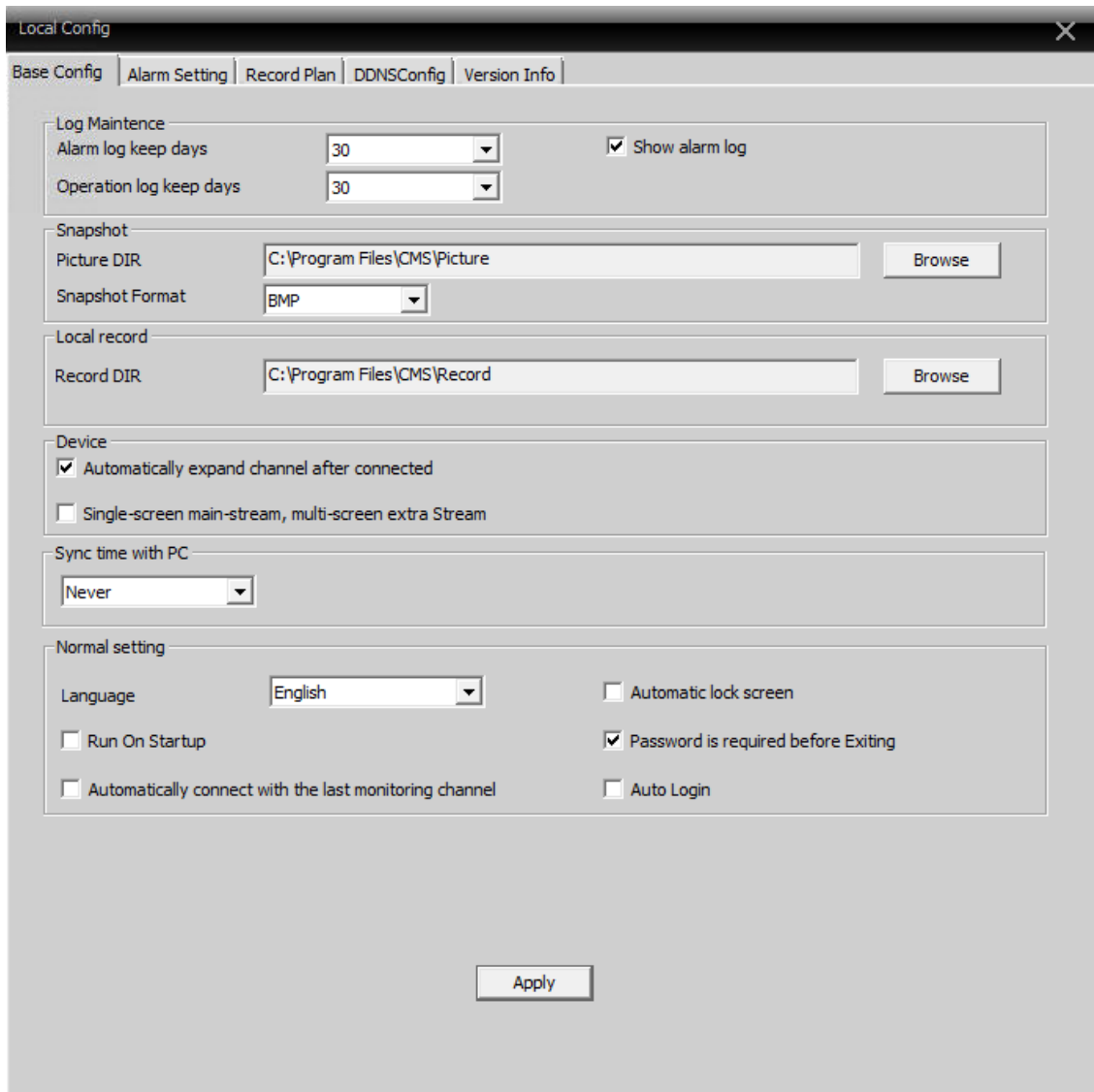

pic6 base config

Log Maintenance: Alarm and Operation log keep days.

Picture DIR: Picture storage location by snapshot

Record DIR: Record storage location by local recording

Snapshot format: BMP and JPG, default as BMP.

Sync time with PC: Adjusting device and PC in order to make both at the same time

Language: Choose language for CMS

5.2.2 Alarm Setting

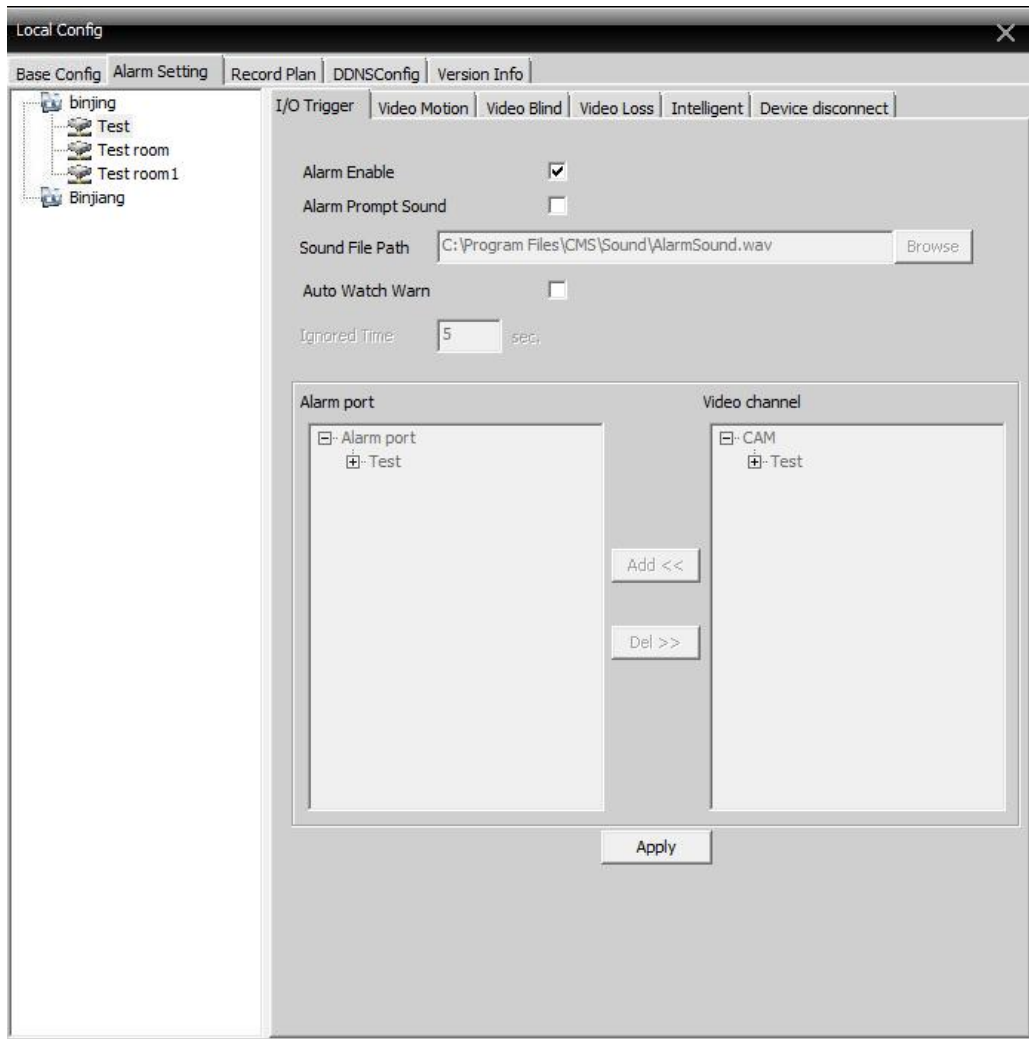

Pic 7 alarming setting

Device list: Choose 1 device to set alarms

Alarm Enable: Click it to make sure all alarm functions available

Alarm Prompt Sound: Select any alarm prompt sound which you like

Sound File Path: Browse and choose prompt sound

Auto Watch Warn: Choose it to add following channels by alarm activated

Note: Please go to choose alarm type first



5.2.3 DDNS

Manage device together with DDNS servers, see pic:

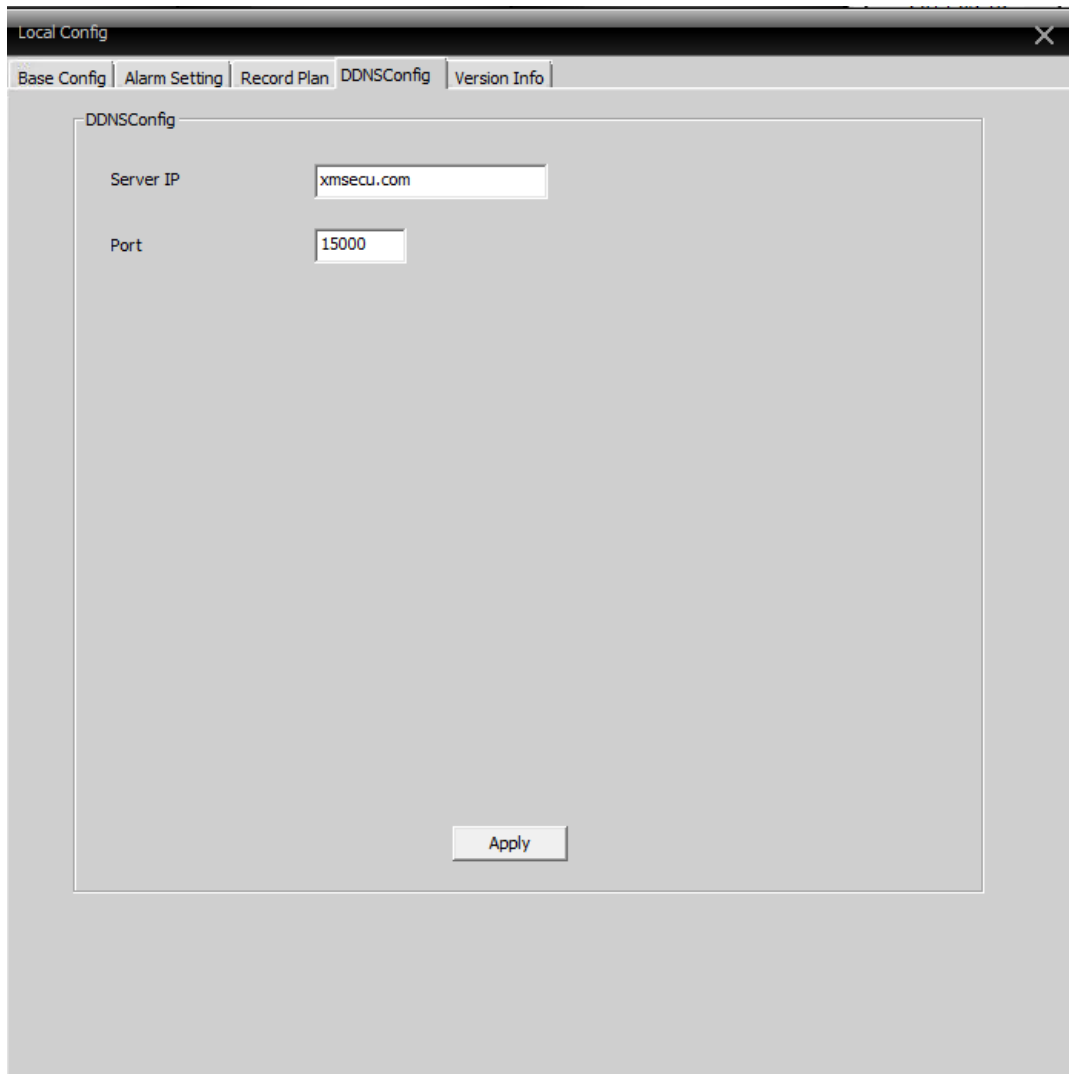

pic8 DDNSserver

When device and CMS have penetration function, add device according serialNo.

5.2.4 Record Plan

Set local recording time:

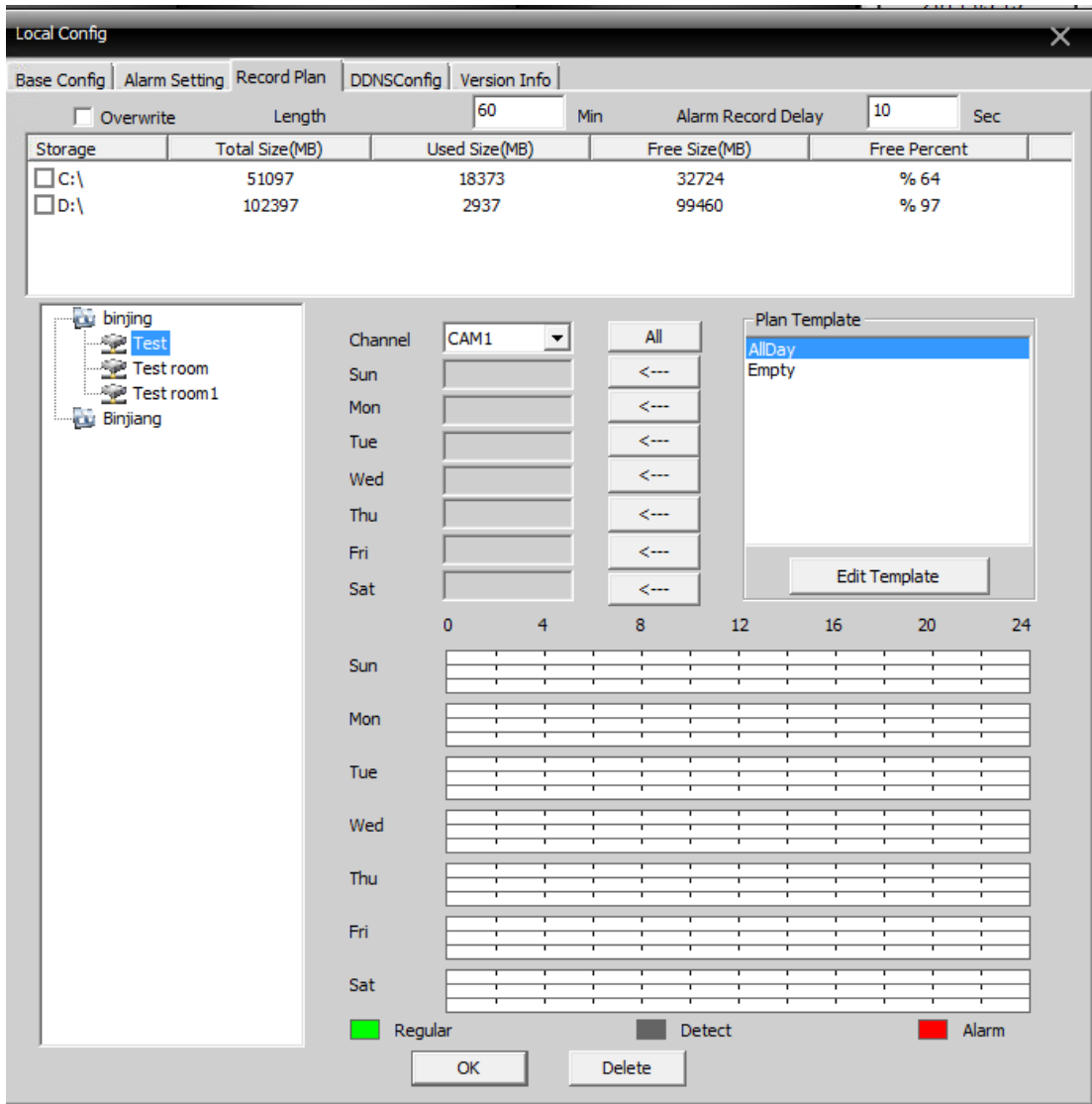

Pic 9

Overwrite: When the HDD is full, cover the earliest recording.

Length : Time of video files.

Length of alarming recording: Time of alarming video files.

HDD: Choose the HDD.

Click to edit planning template, see pic 10:

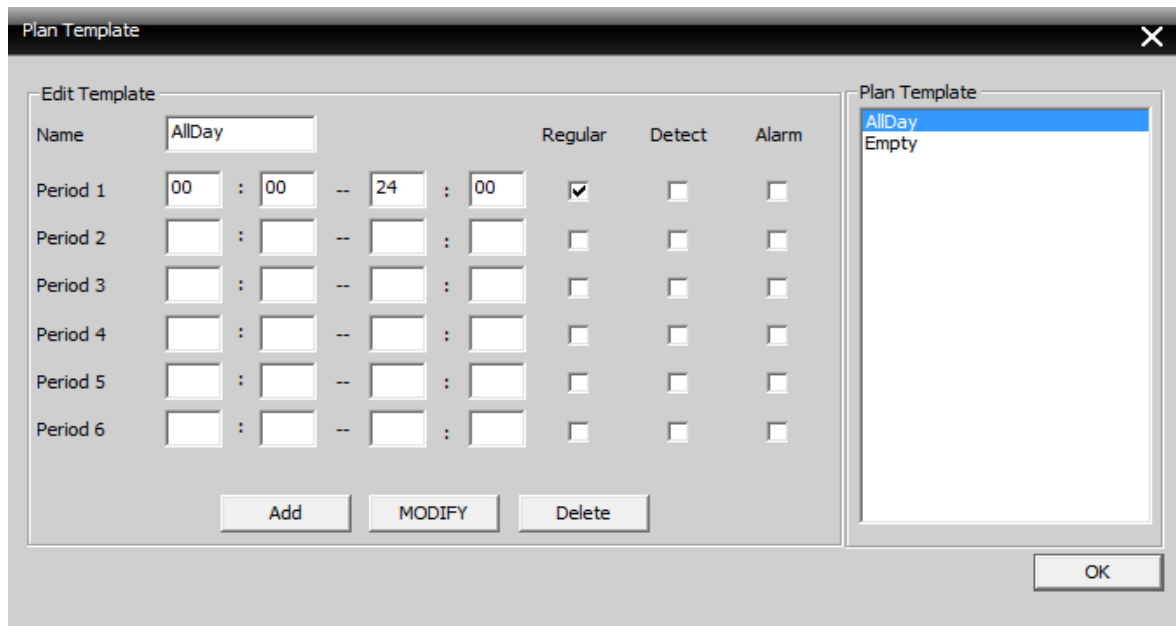

Pic 10

Config name, time and click “add” to add new template, then click “OK”, see pic 11.

Choose device name from left, and choose the channel number to config, choose time template for a week from Monday to Sunday, the time value will show at bottom, click “OK”.

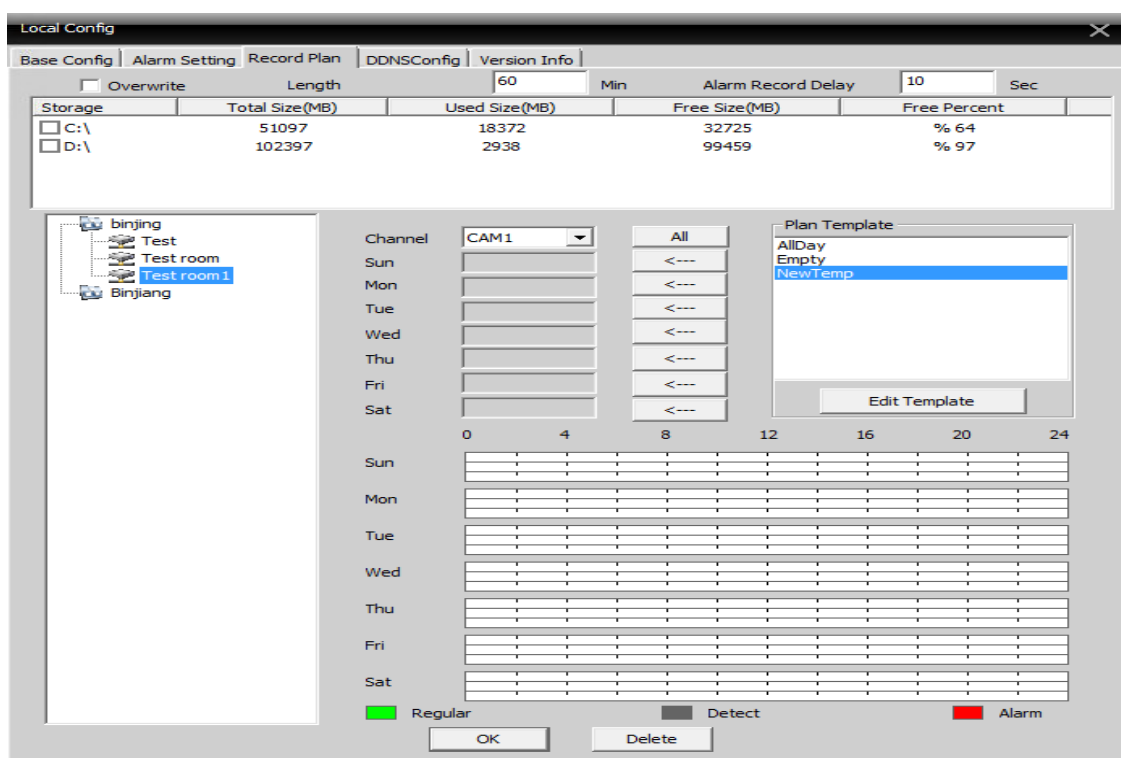

Pic 11

5.2.5 Version Information

Click to show version information of CMS, see below:

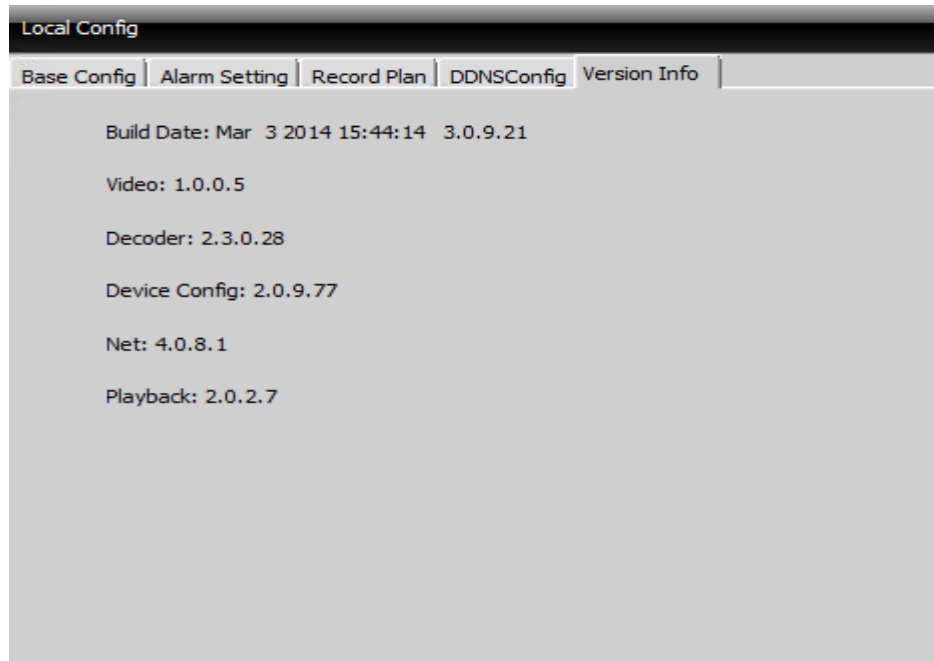

Pic12

5.3 Device Config.

Control device or set parameters locally. Select a device first, then set its configurations, see below picture 13.:



Pic 13 Record



5.3.1 Record: Click  to go into record interface, see pic 14



pic14 Record

5.3.1.1 Recording setting

Set record length, period, type, etc.:

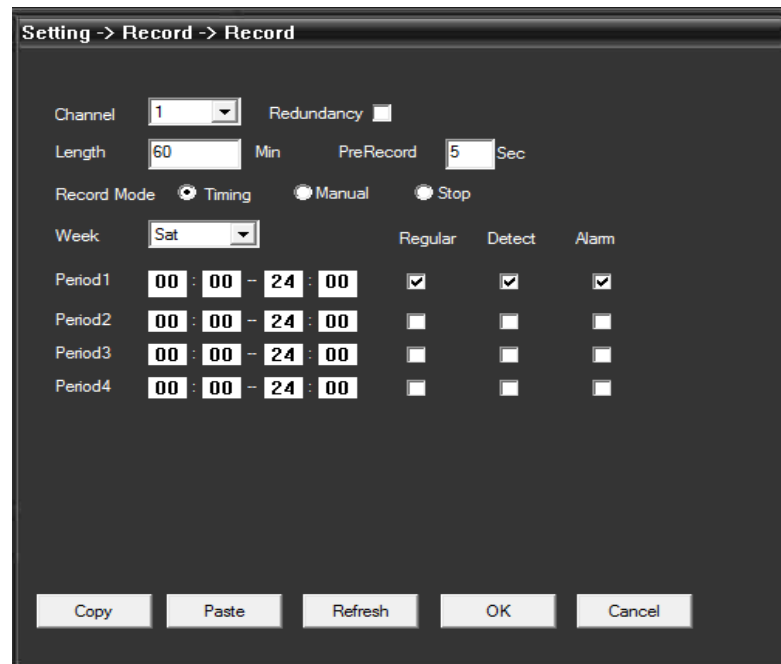

pic15 recording setting

5.3.1.2 Snapshot Storage

Set presnapshot, snapshot type and period, see below picture

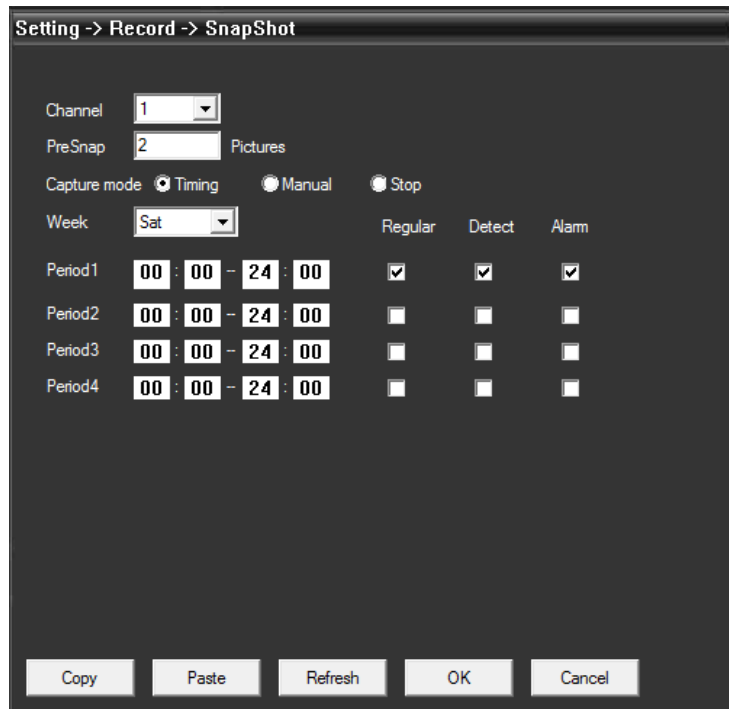

Pic 16 snapshot storage



5.3.2 Alarm : Click **to go into alarm configuration, see pic 17**



pic17 system

Alarm activation configuration (motion detect, video blind, video loss and alarm in/out, abnormal alarming), see pic 18



pic18 motion detection

5.3.3 System



Click  to go into system set interface, see pic 19:



Pic 19 system

Config any parameters as you like.

A、General: Set system time, language, video standard, DVR No., auto logout and so on

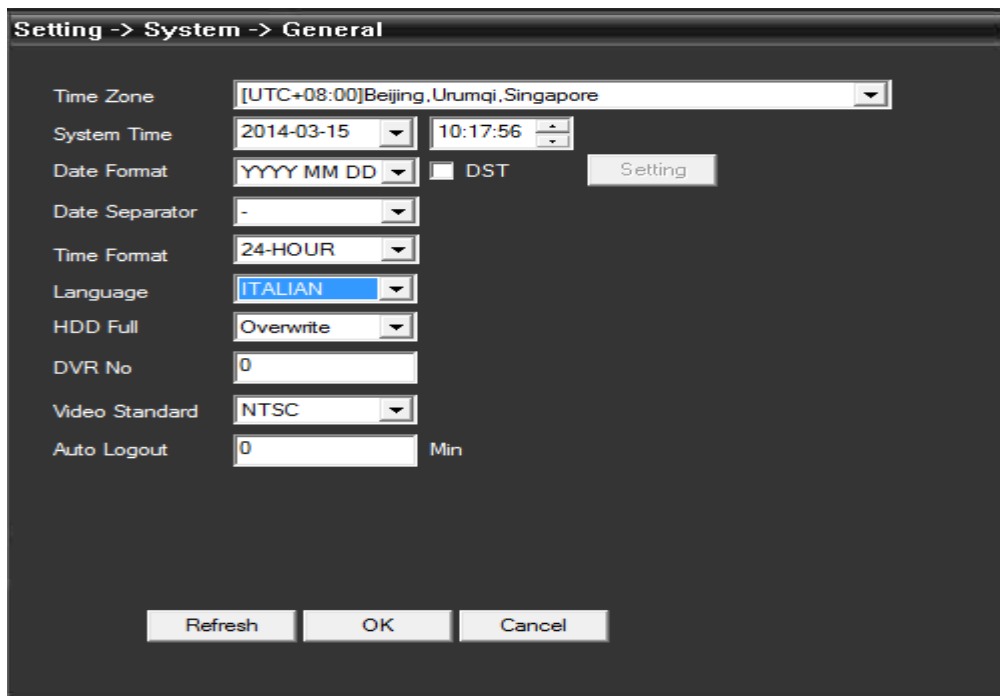

Pic 20 general setting

B、 Encode: Set DVR specifications of resolution, FPS, video quality etc.

see pic21:

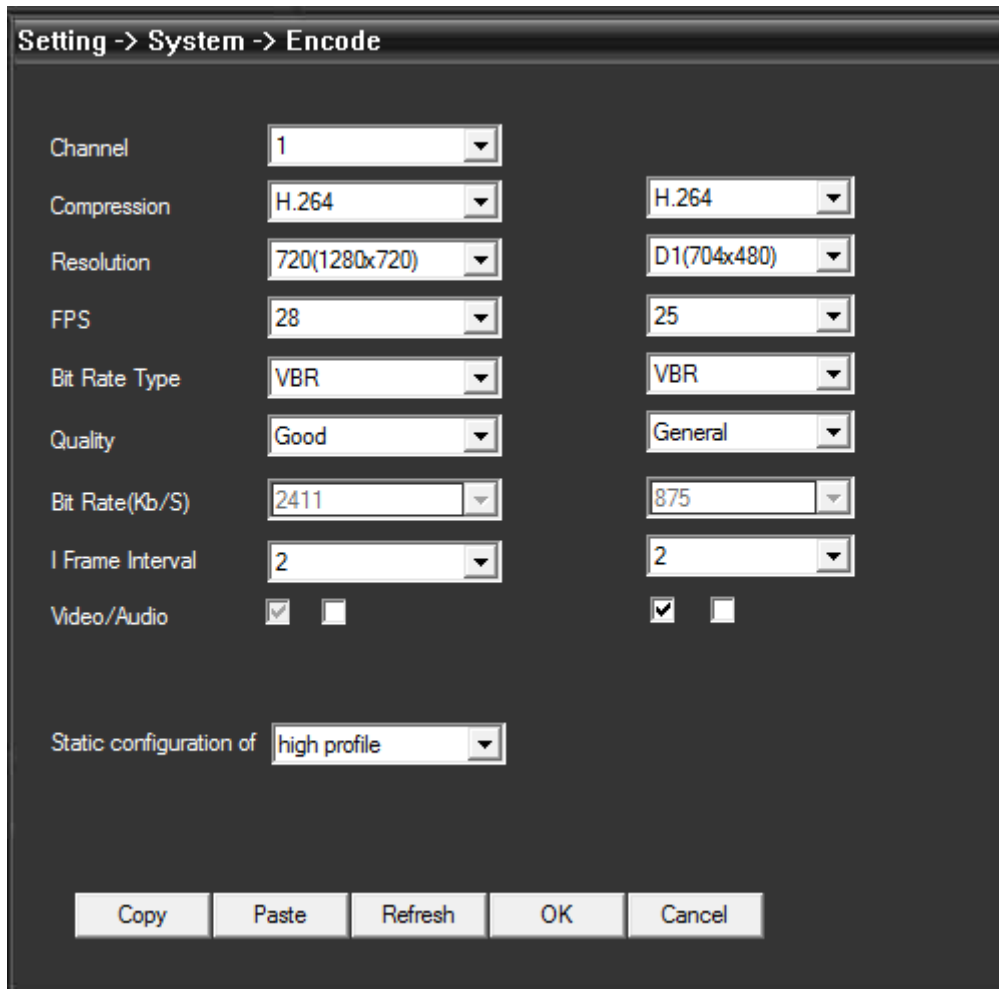

Pic 21 Encode

C、 Network: Set IP address, port, DNS etc., in order to remote monitor by network and mobile, see pic 22

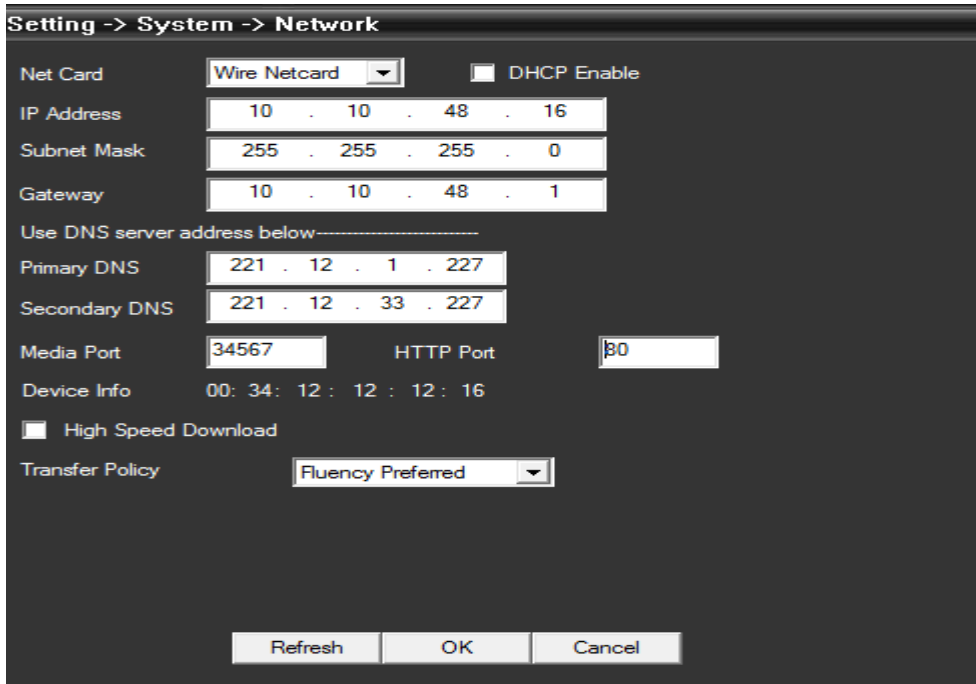

Pic 22 network

D、 NetService: Set IP filter, DDNS, Email etc., see pic 23

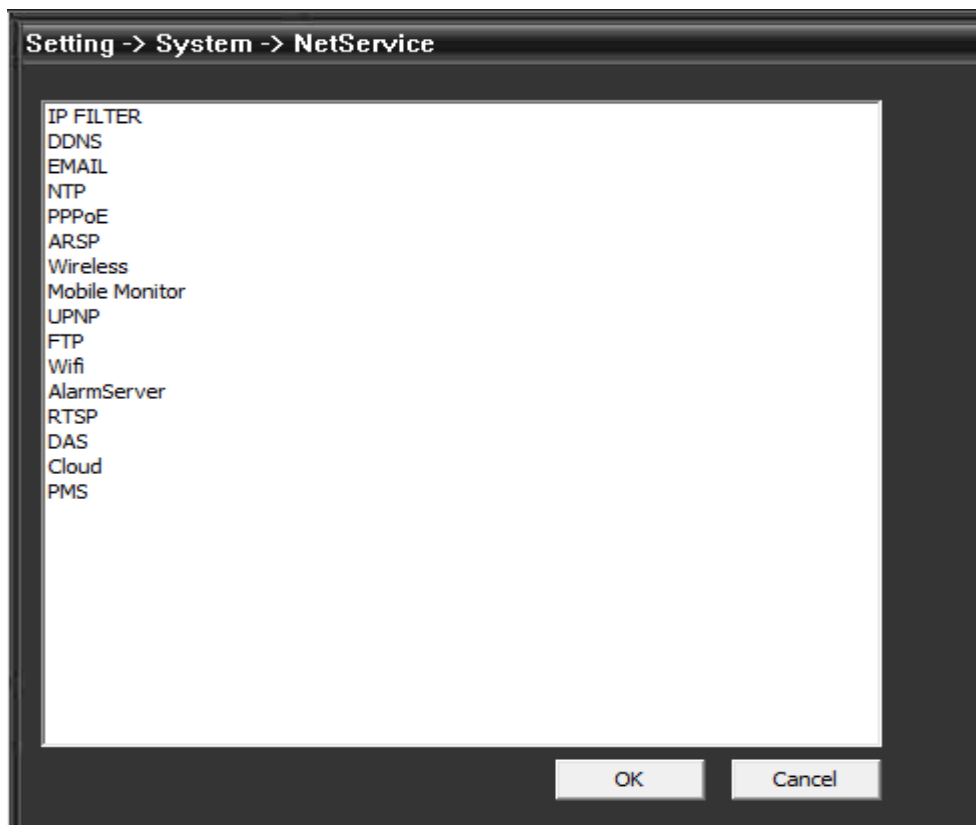

Pic 23 NetService

E、 CAM Name: Modify camera name by your need, see pic 24

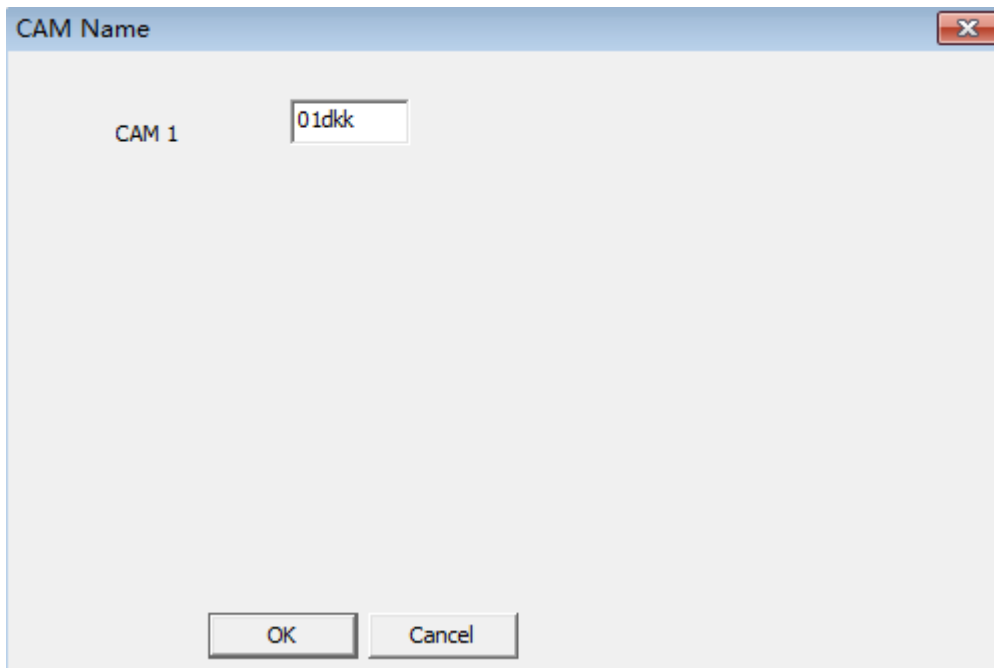
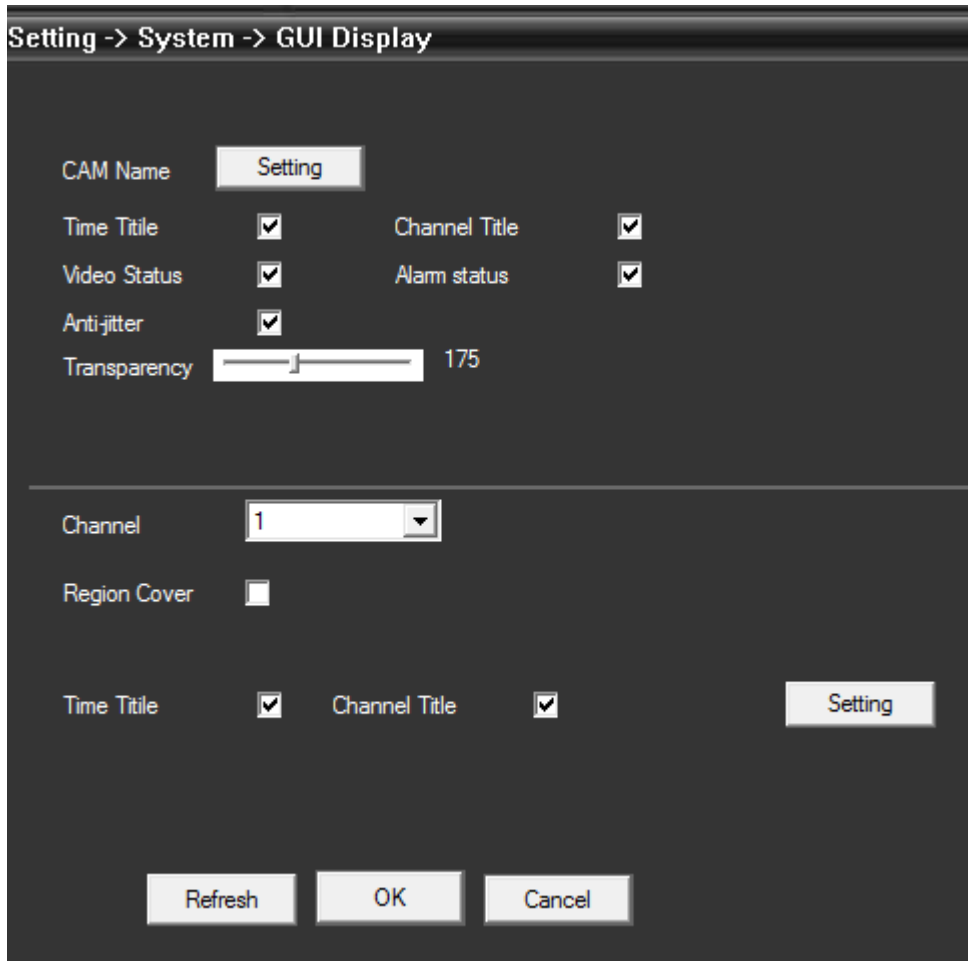

Pic 24 CAM name

F、 PTZ config, Set PTZ parameters to make sure the same as speed cameras, and be able to control.

See pic 25;

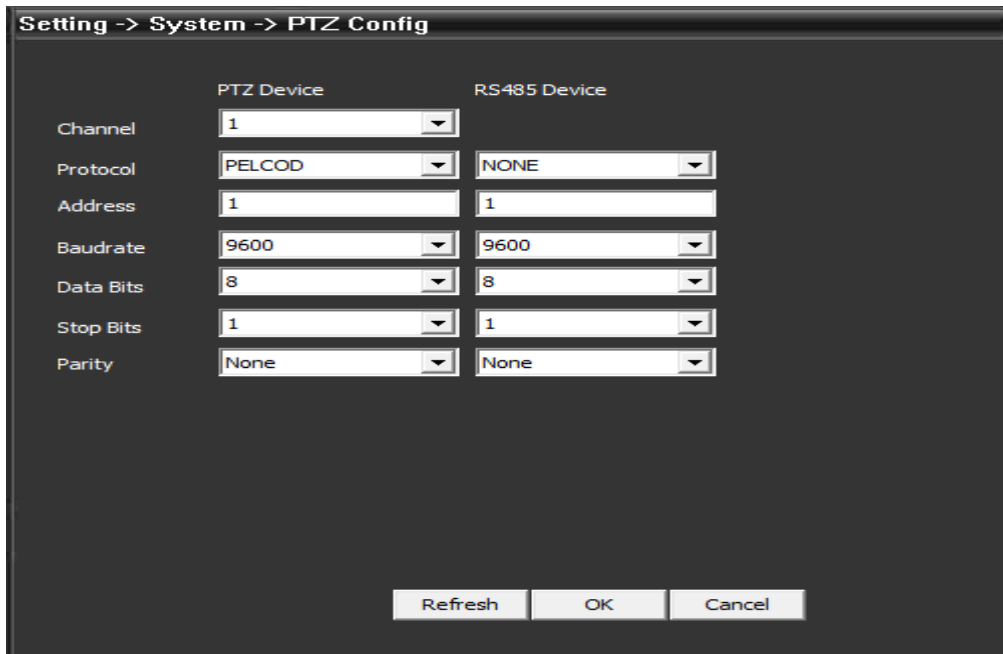

pic25 PTZ

G、RS232: Set port configuration, see pic 26.



pic26 port setting

5.3.4 Management Tools



Click  to go into management tools interface, see pic27.



pic27 management tools

A、 HDD manage: Setting HDD type, formatting, or partitions, see pic28.

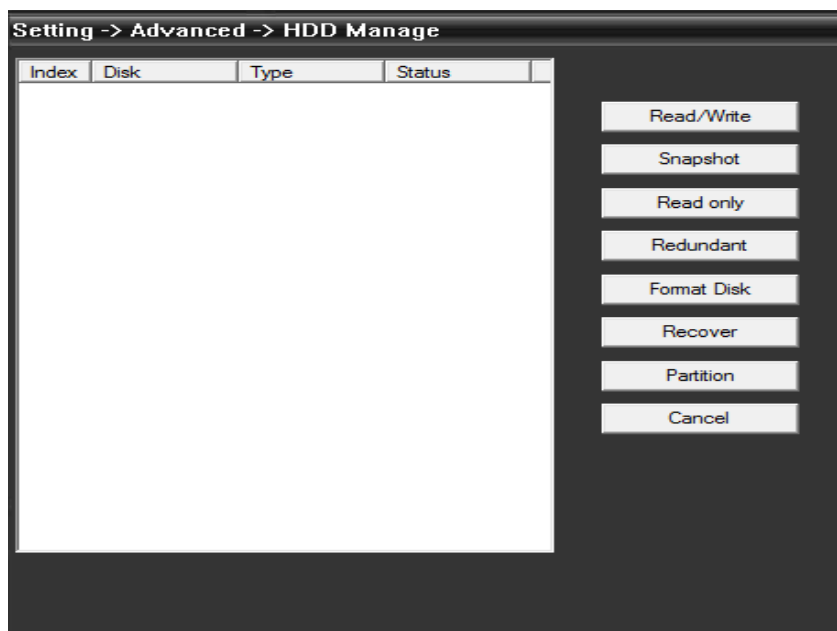

pic28 HDD manage

B、 Account: Modify/add/delete user, group, password, and limit users' rights.

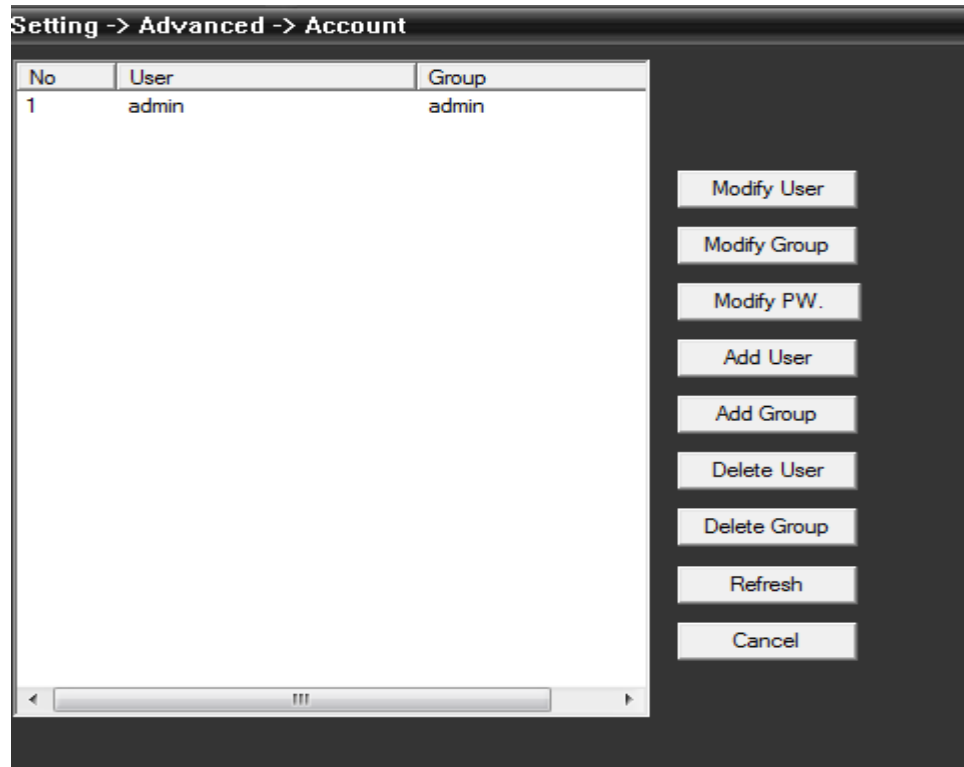

pic29 Account

C、 AutoMaintain: Set Auto-Reboot time and files management, see below picture

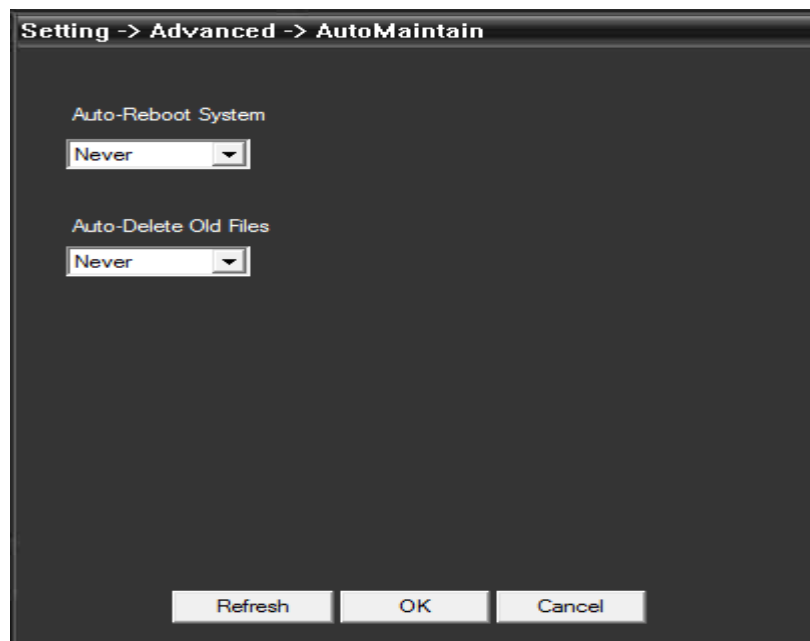

pic30 automaintain

D、 Default: Restore to factory setting, see pic31.

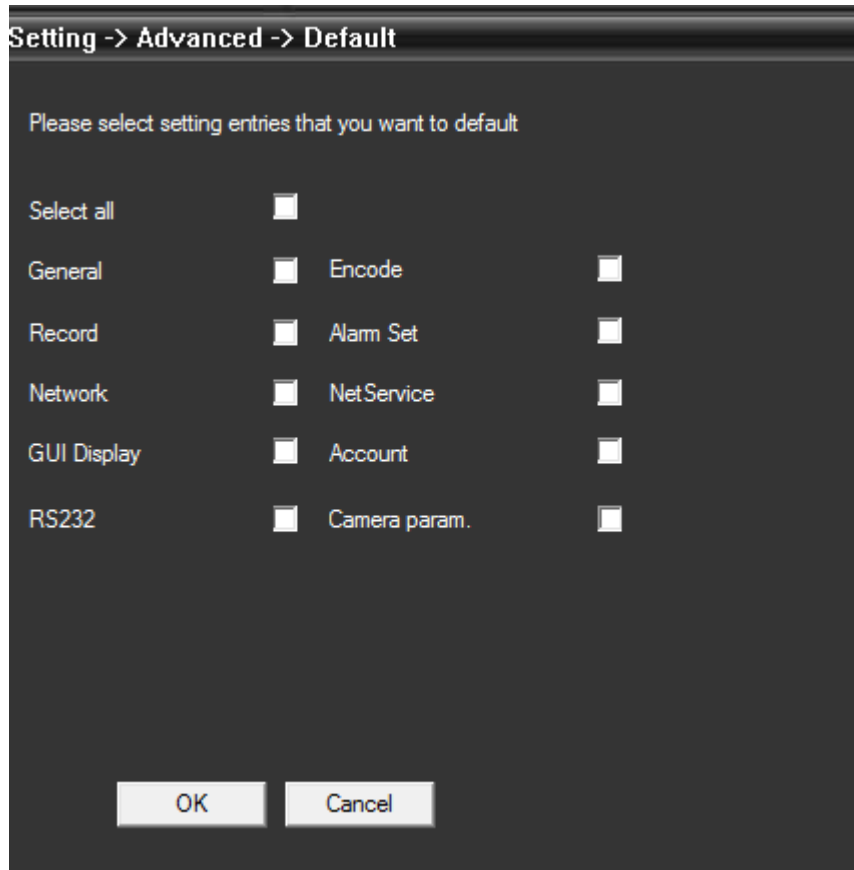

pic31 restore

E、 Reboot the device.

F、 System upgrade: upgrade device with program, see pic32.

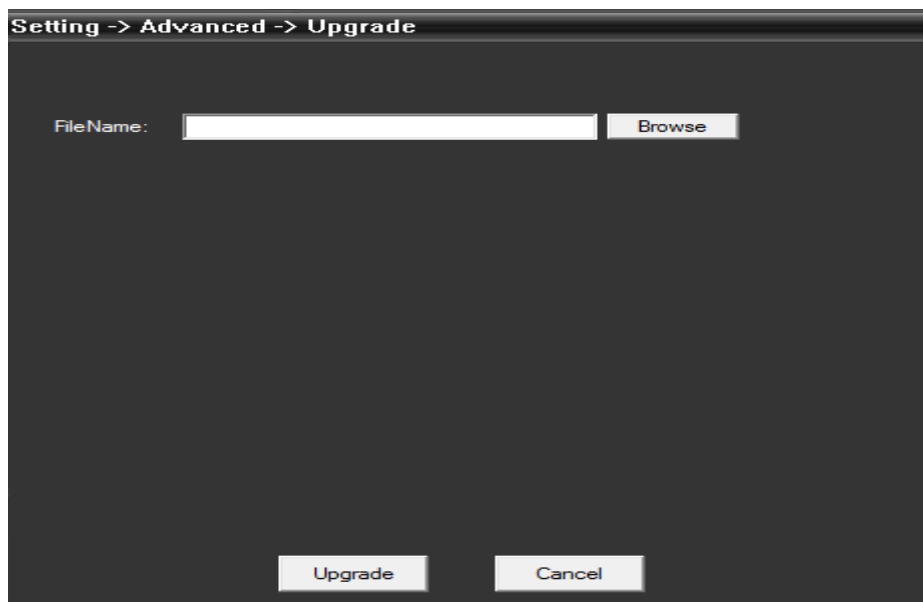

pic32 upgrading

5.3.5 Info



Click  to get into system information interface, see pic 33.



pic33system info.

System info includes HDD info, Log and version info.

5.4 User

Add and manage local users and its purview.

5.4.1 Group

Add group, and set groups' rights at right; choose a group and click "Delete" to delete group, see pic34.

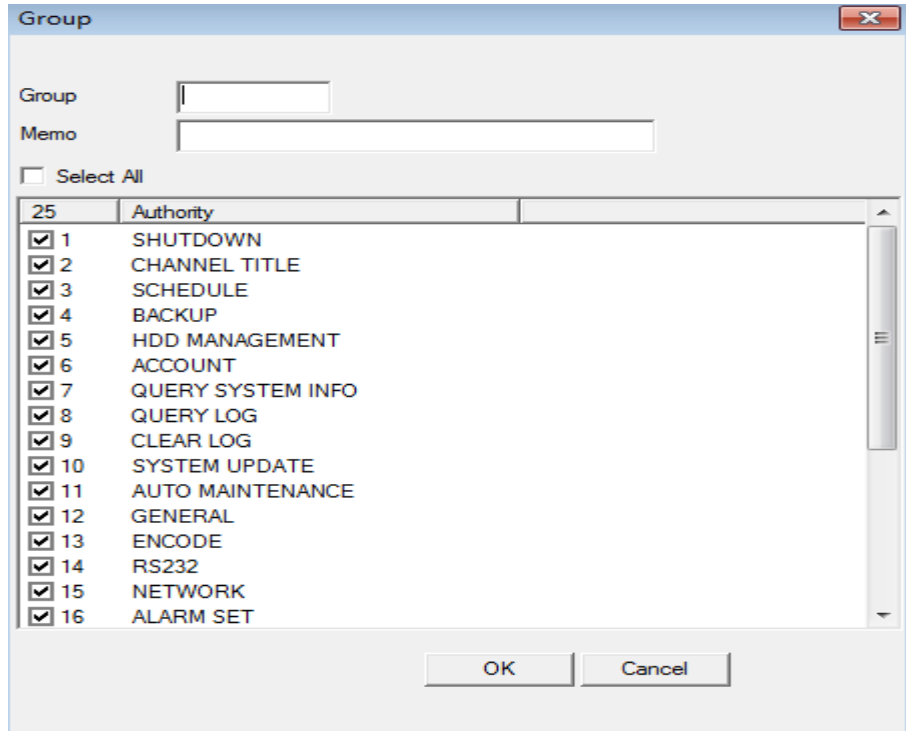

pic34 group

5.4.2 User

Choose a group to add users, and set its name, password; choose a user to delete or modify, see pic35.

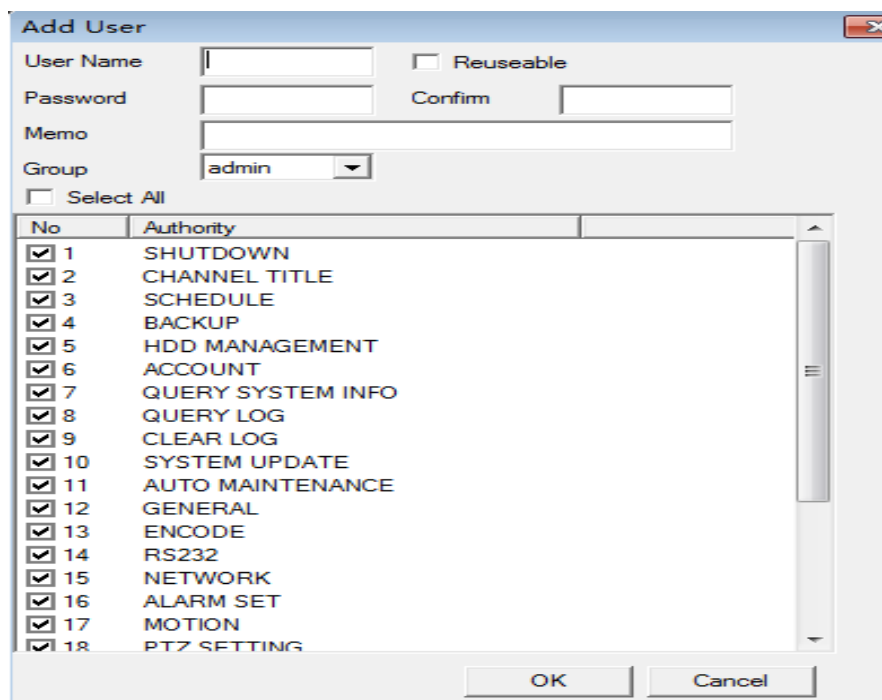

pic35 add user

5.5 Local Log

User could search menu operation log, alarm log and other logs by time, see pic36:

Setting -> Info -> LOG

Type: All

Start Time: 2014-03-15 0:00:00

End Time: 2014-03-15 23:59:59

PrePage

Next Page

No	Log Time	LOG
1	2014-03-15 00:01:57	Save Configuration[Encode]
2	2014-03-15 00:06:55	Save Configuration[Encode]
3	2014-03-15 00:13:11	Save Configuration[Encode]
4	2014-03-15 00:19:25	Save Configuration[Encode]
5	2014-03-15 00:25:46	Save Configuration[Encode]
6	2014-03-15 00:32:00	Save Configuration[Encode]
7	2014-03-15 00:37:40	Save Configuration[Encode]
8	2014-03-15 00:43:57	Save Configuration[Encode]
9	2014-03-15 00:49:45	Save Configuration[Encode]
10	2014-03-15 00:55:47	Save Configuration[Encode]
11	2014-03-15 00:56:17	Save Configuration[Encode]
12	2014-03-15 01:01:18	Save Configuration[Encode]
13	2014-03-15 01:01:52	Save Configuration[Encode]
14	2014-03-15 01:07:43	Save Configuration[Encode]
15	2014-03-15 01:13:36	Save Configuration[Encode]
16	2014-03-15 01:19:18	Save Configuration[Encode]
17	2014-03-15 01:24:58	Save Configuration[Encode]
18	2014-03-15 01:31:26	Save Configuration[Encode]
19	2014-03-15 01:36:23	Save Configuration[Encode]

Search Log Export Remove OK

pic36

Chapter 6 Record

In menu area, click “record”, the record interface will show at operation area.

6.1 Playback

6.1.1 Playback

There are 2 playback modes---Remote playback and Local playback. Remote playback support playback at device-side, and local playback support playback at client-side.

Note: Device from Dahua or Hikvision only support remote playback, not local playback for the moment, see pic37.

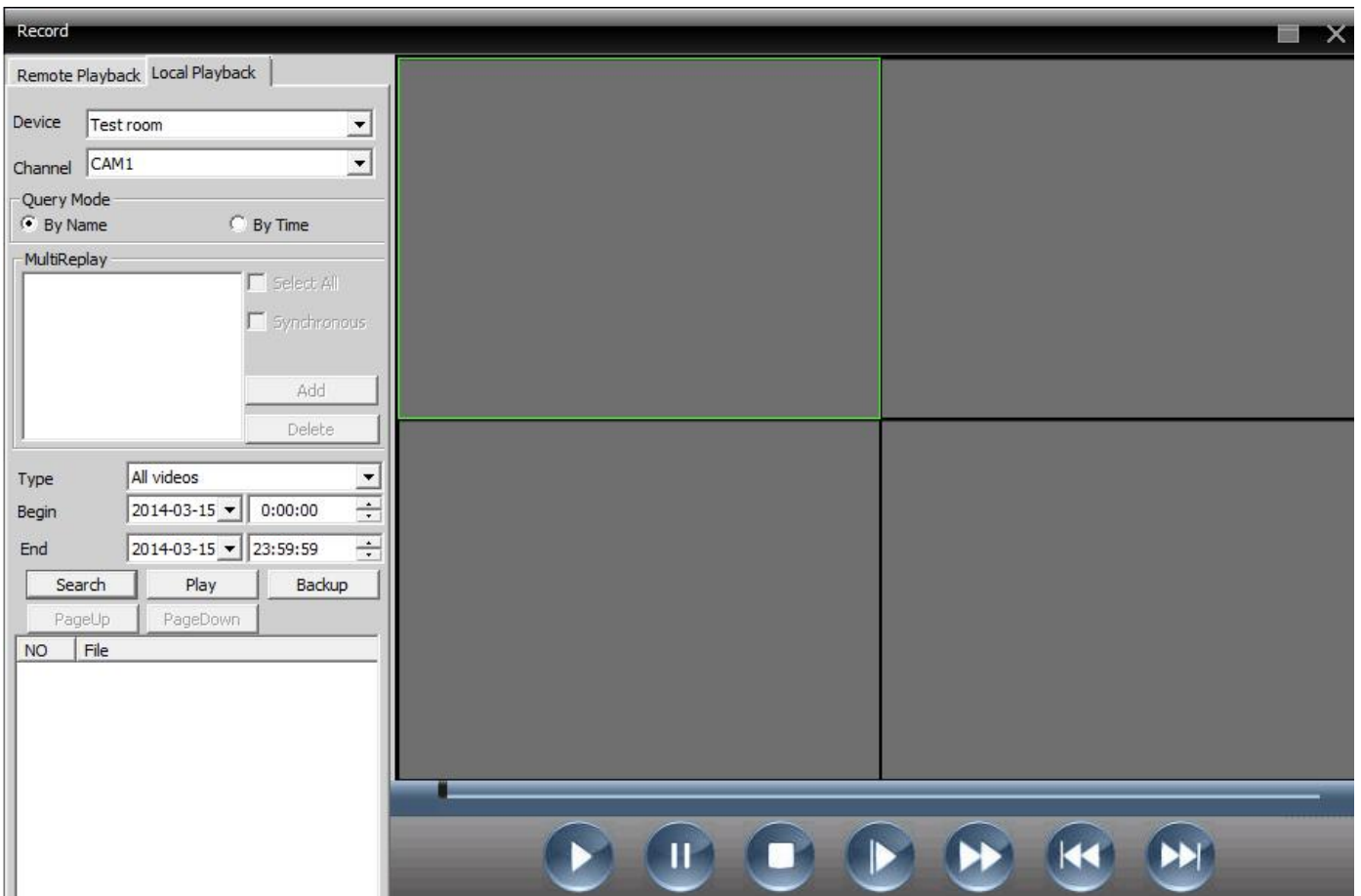







pic37 playback

playback mode: ①by file ②by time

By file: Select playback channel, record type, period to playback.

By time: Select all channels or partial channels to playback, select “synchronous” to playback all channels at the same time.

Table 6-1 Functions and buttons of playback.

No.	Buttons	Meanings
1		Click to play.
2		Click to pause.
3		Click to stop.
4		Click to slow play, there are 1,2,3,4 classes of speed.
5		Click to fast play, there are 1,2,3,4 classes of speed.
6		Last frame.
7		Next frame.

By file playback, shown as below:

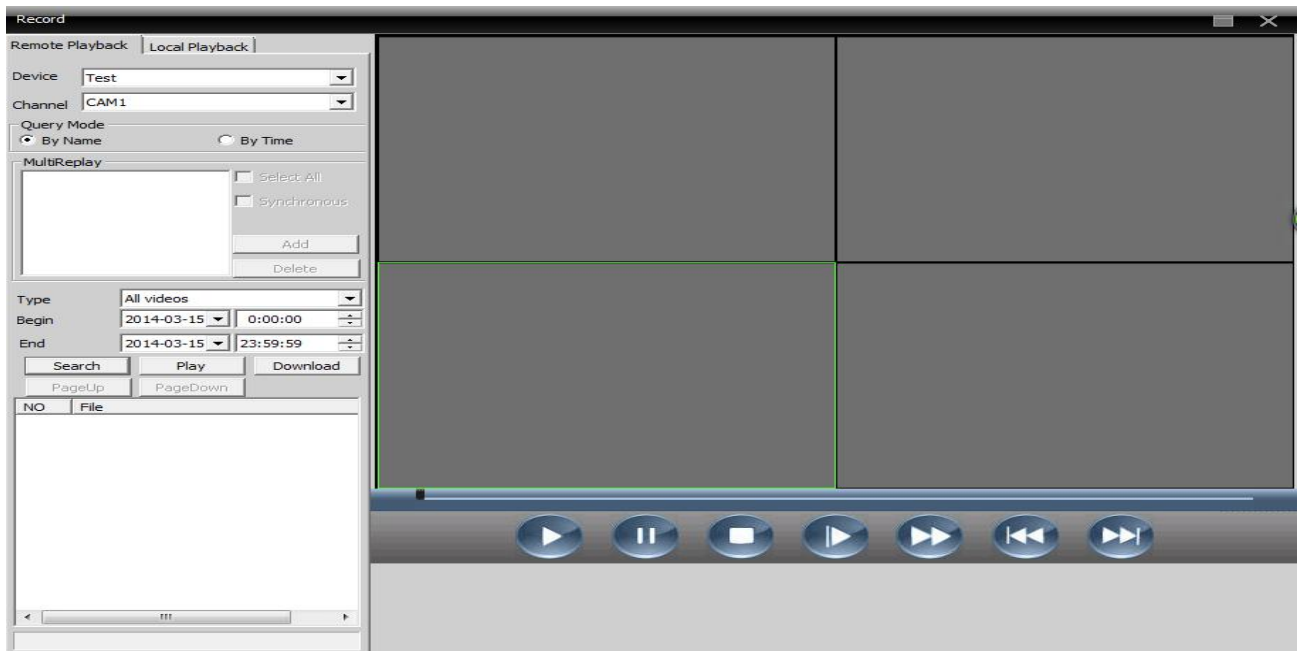

By time playback, shown as below:

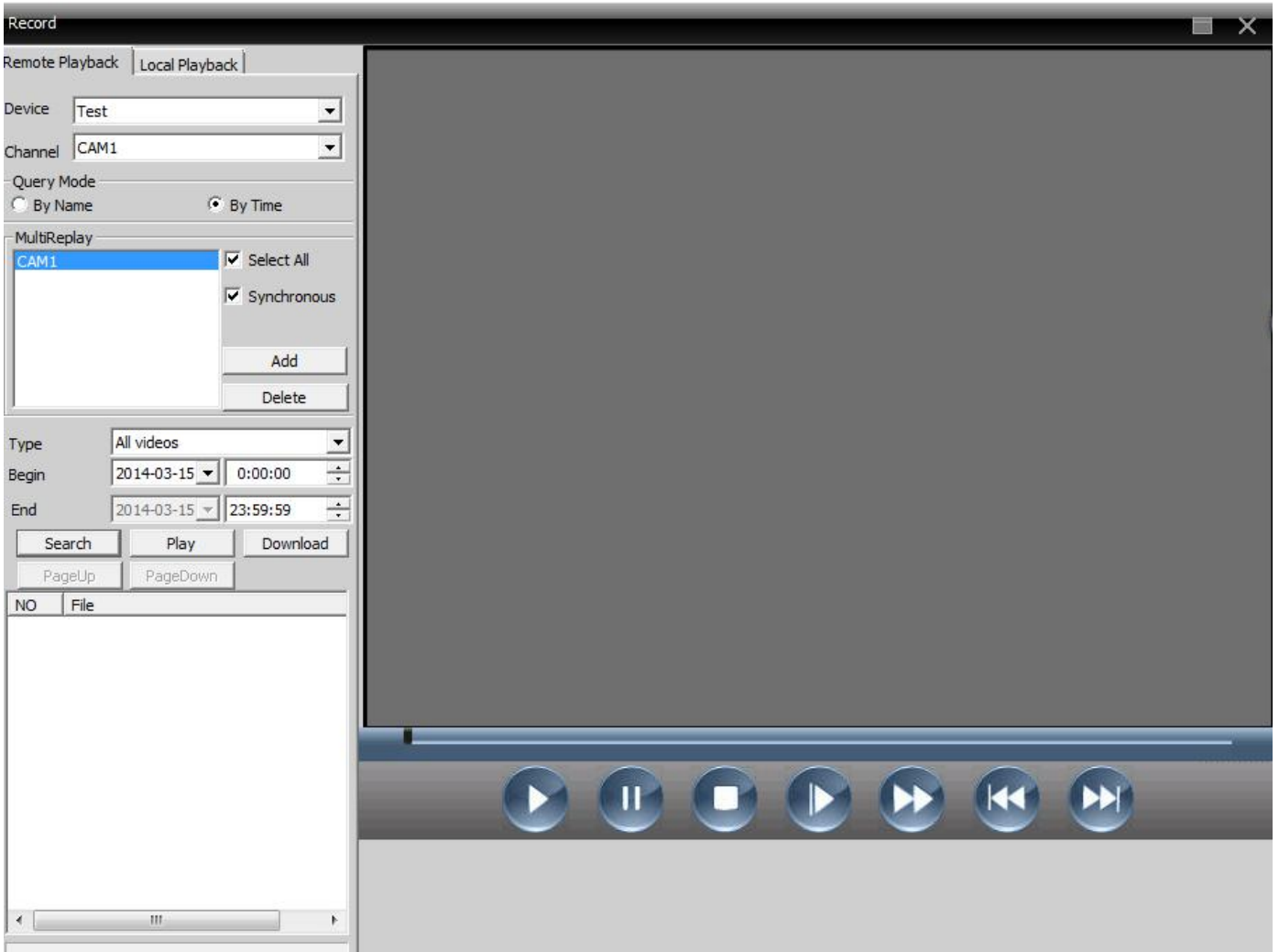

Note: Drag the time bar to playback.

6.1.2 Download & Backup

User could playback record files at set time and channels, select record files, click "Download/Backup" and select "save directory".

Note: Remote playback----Download

Local playback---Backup

1、 Select the recording file, click to download:

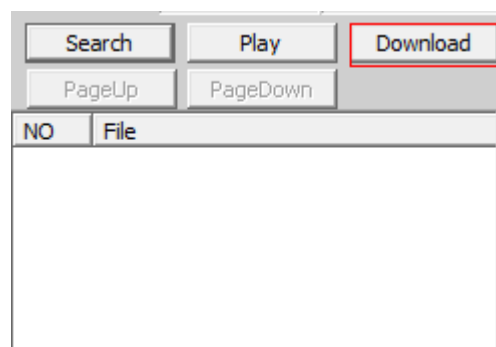

2、 Pop up a window, select record format.

3、 Set record dialogue:

Click browse to select folder to save downloaded file.



Note: To download record file from Dahua devices, user have to shut down the present channel and playback interface;

After downloading the record file, it's forbidden to drag record file to DH_player to play, but click the button in red box instead.



Pop up the window as below:

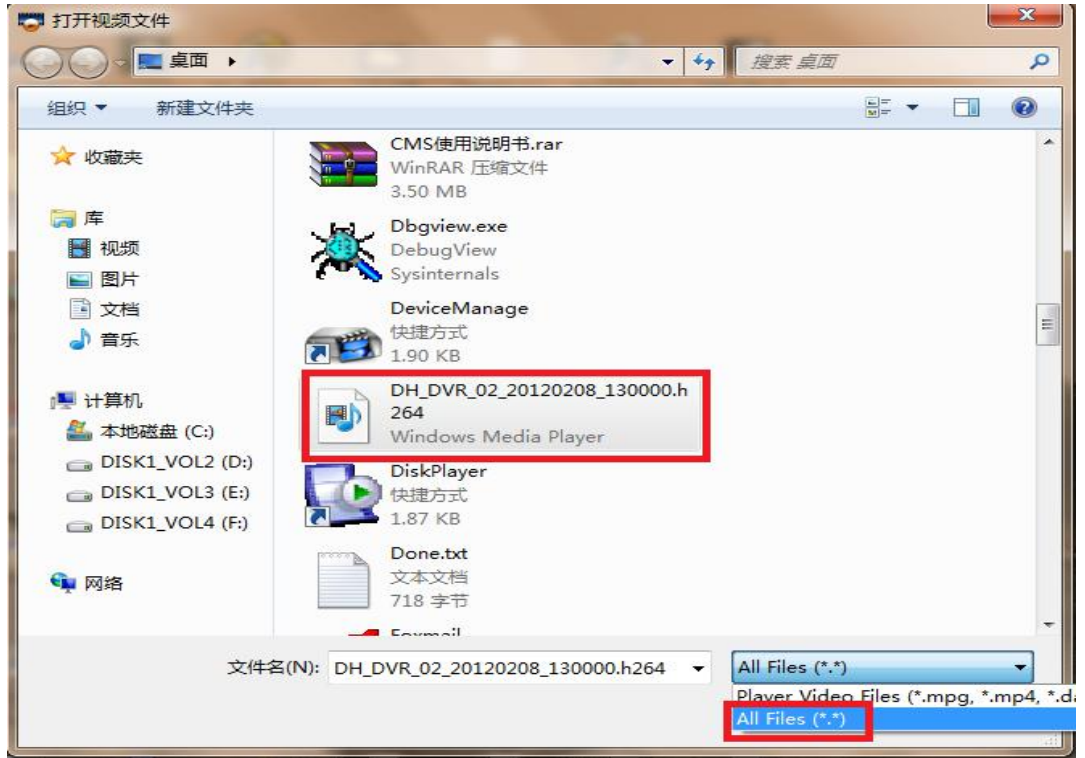

Select AllFiles in bottom right corner, and find the downloaded file.

Chapter 7 Advanced

It contains decoder, E-map, video touring and Task config, see as pic38.

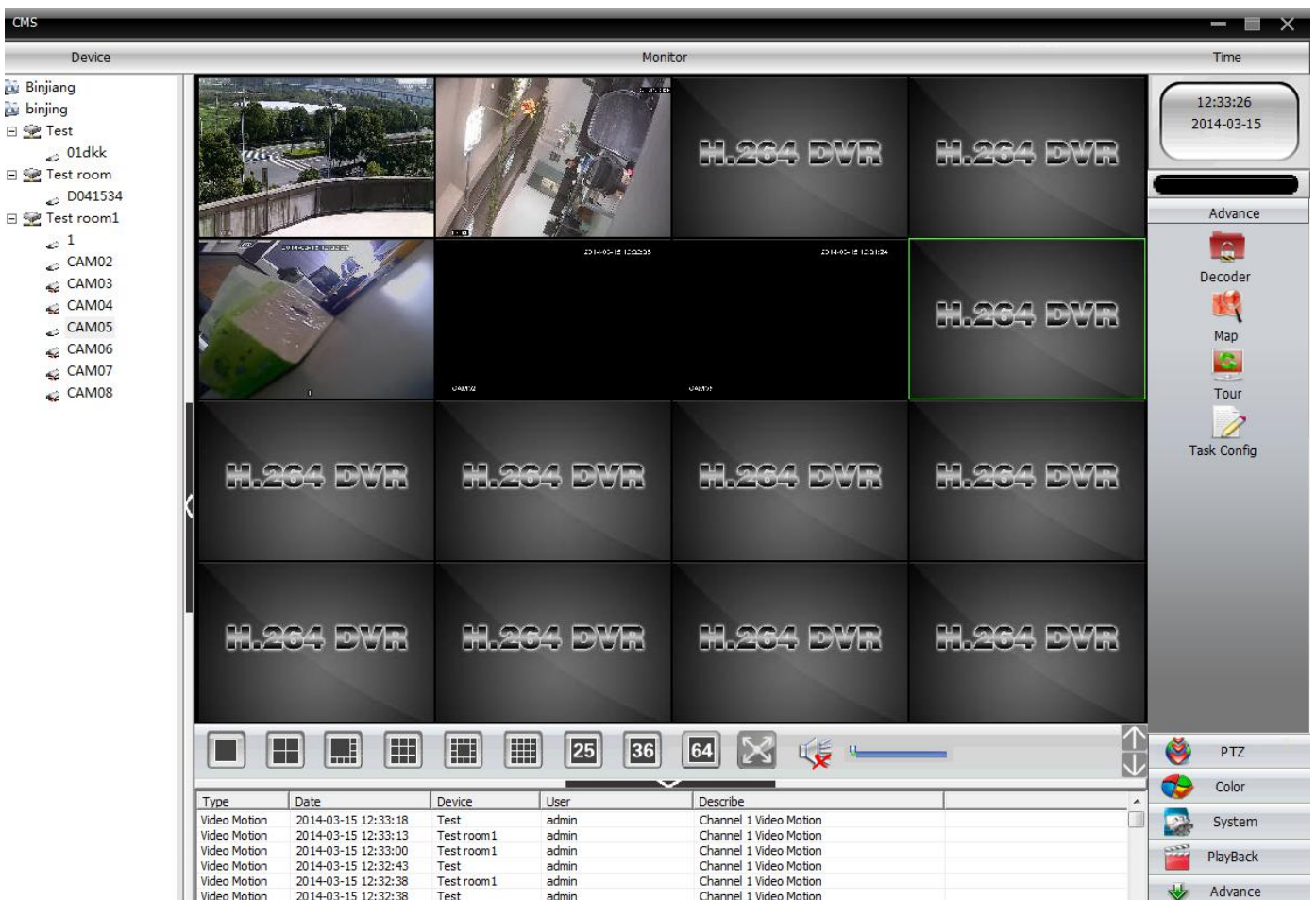

pic38 advanced

7.1 Decoder

1. Decoder

It can manage and config remote decoder, see below picture:

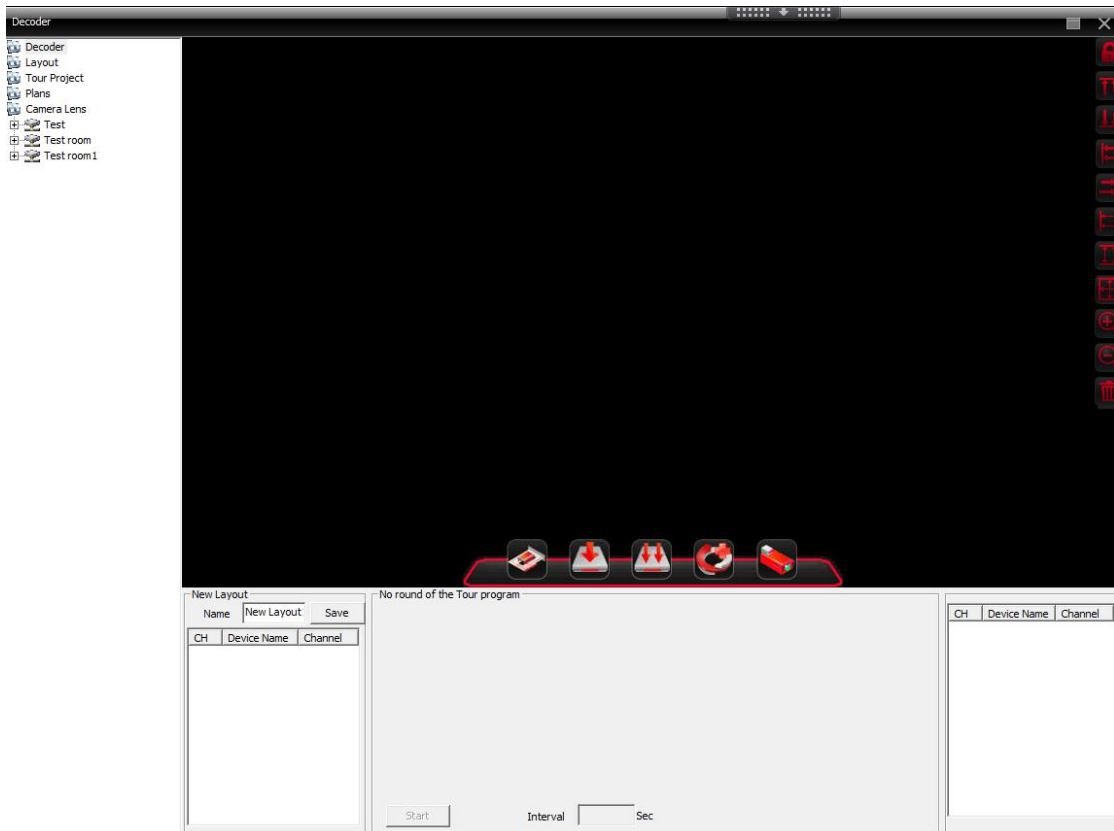

(1) Add decoder



Click  to add decoder:

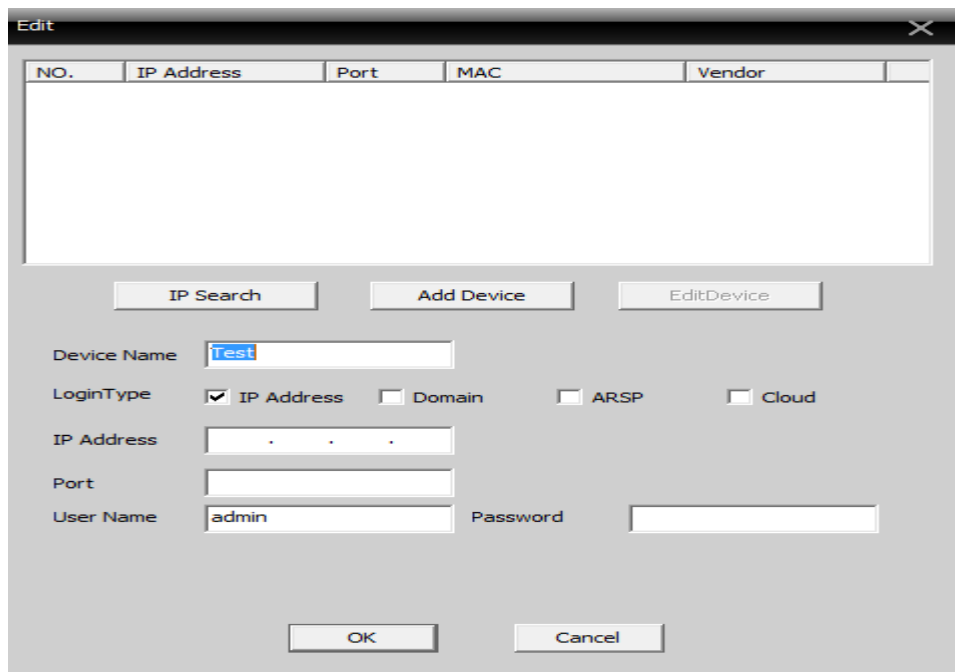

Device Name: Name of decoder, set by yourself

IP address: IP address of decoder

Domain: Domain name of decoder, select it and input decoder domain name to access to Internet.

ARSP: MAC address of decoder.

Cloud: SerialNo of decoder.

Port: TCP port, default is 34567

User Name: Login name of decoder, default is admin

Password: Password of decoder, default is null.

Note: support to access to decoder via IP address, domain, MAC address, or serialNo.

After you add decoder successfully, it will come out a "decoder" ico in this interface, left-click decoder name to drag to right, it will show a purple decoder area, and right-click this ico to edit, delete and set attribute, see picture as below.

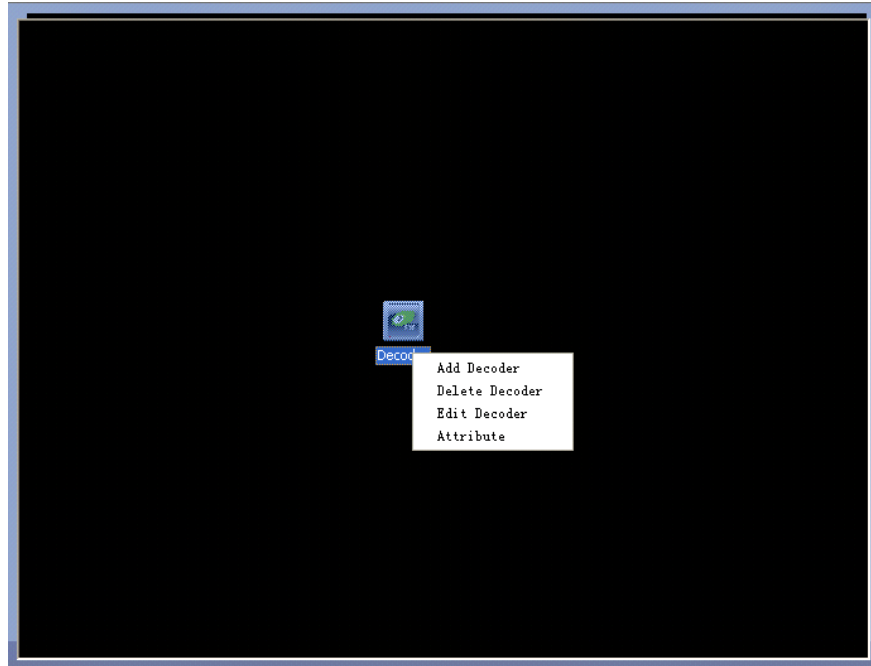

Add multi decoder, and use the right ico to sort decoders in the interface, see picture as below.

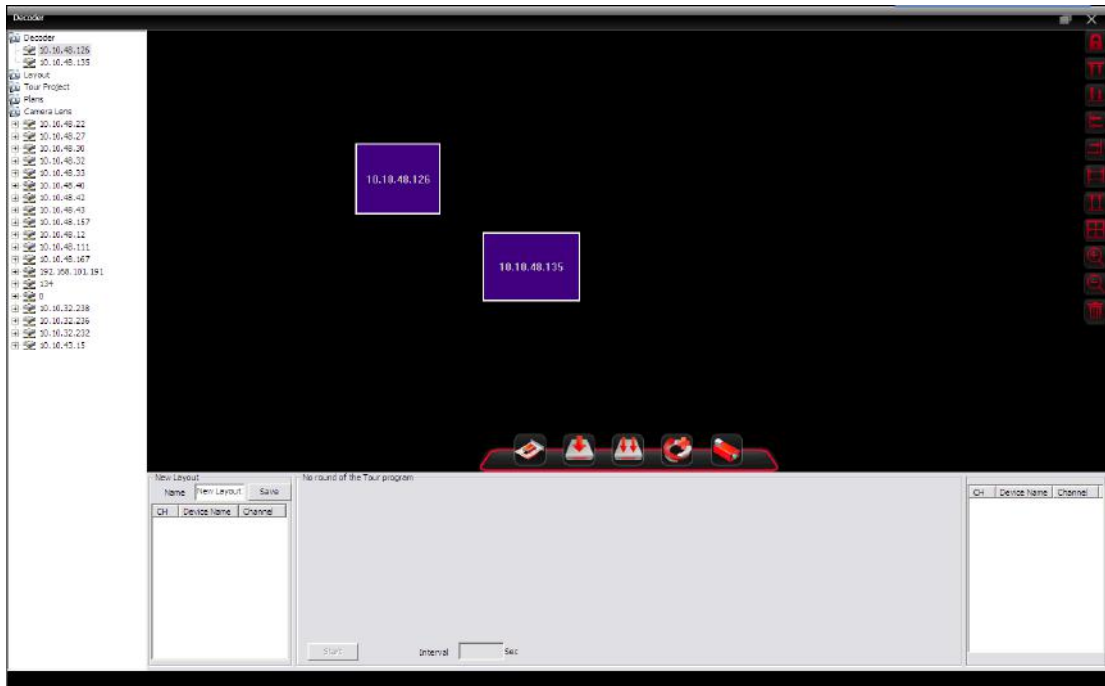

Select decoder to config as below:



Right-click decoder name, and click preview to preview channel; or right-click the purple area in interface, click preview to get into preview channel.

After get into preview interface, relick preview to display related channel interface.

Select “Synchronous window mode” in right bottom of the interface to synchronize decoder.

(2) Configuration

Click device name, and click “configuration” to get into interface as.

Then select decoder and config it. Drag channel from left to digital channel area, then click “video touring”, save the config.

(3) Reboot

Click to reboot.

(4) Edit

Right-click decoder ico to "edit decoder", et into interface as below:

Modify device name, port, etc..

NO.	IP Address	Port	MAC	Vendor

Device Name:

LoginType: IP Address

 Domain

 ARSP

 Cloud

IP Address:

Port:

User Name:

 Password:

(5) Delete decoder

2. Layout

In new-built layout, name the layout. Select and drag channel to blank area in the bottom, ad device ,then click save, see as below:

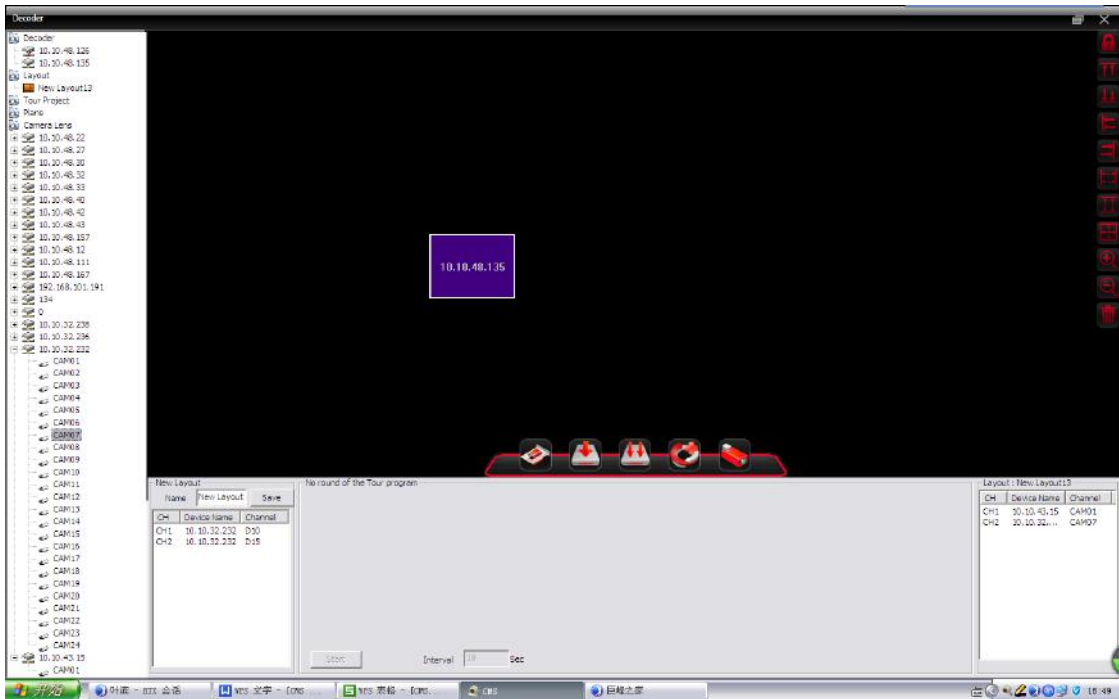
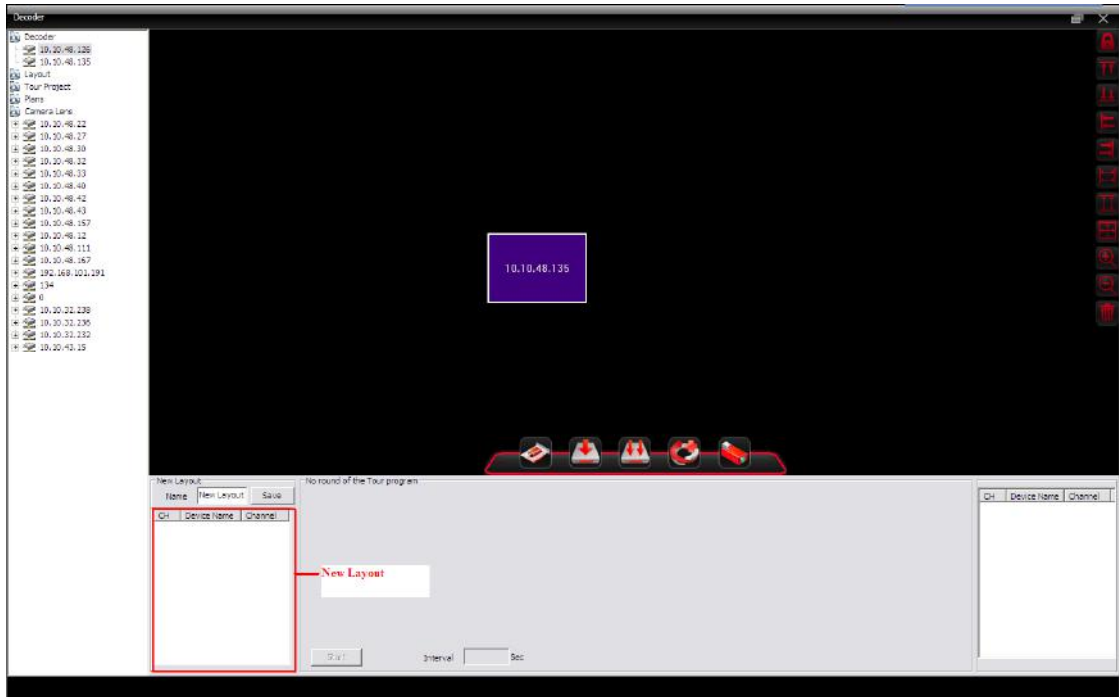

3. Touring

Click “build touring solution” to build.

Drag lens or layout to touring window, as below show:

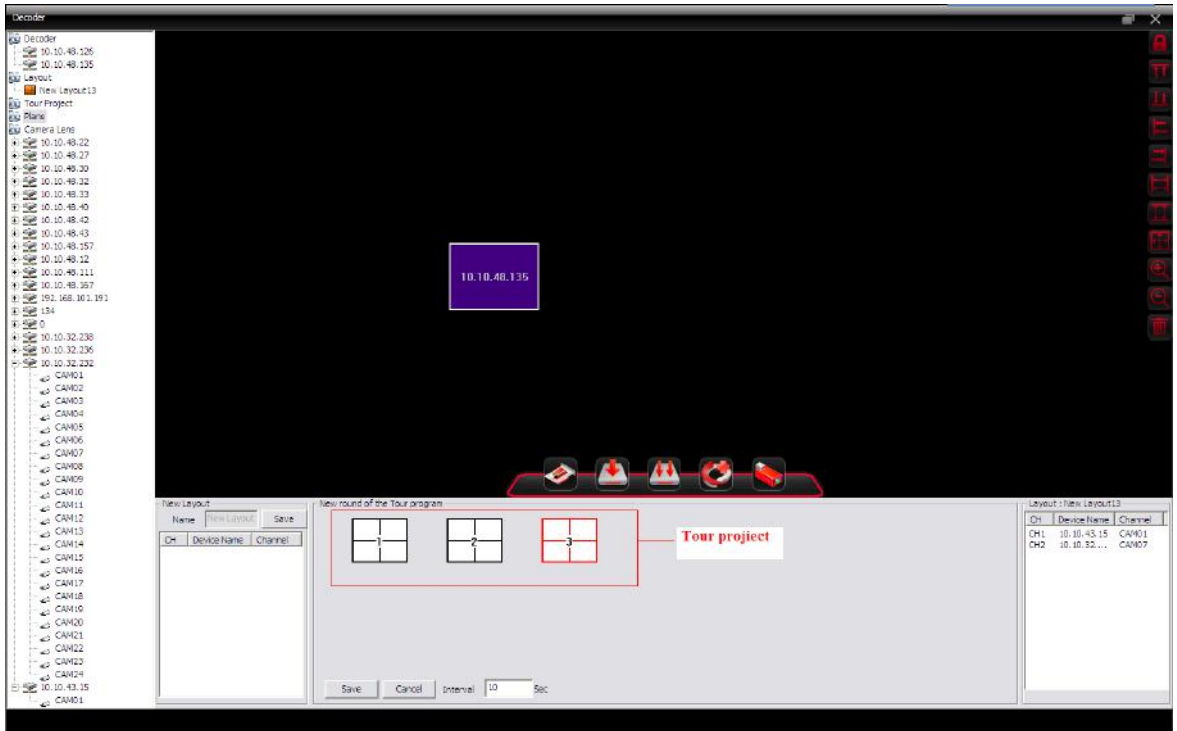

Click to save, and you can find it at left area, see as below:

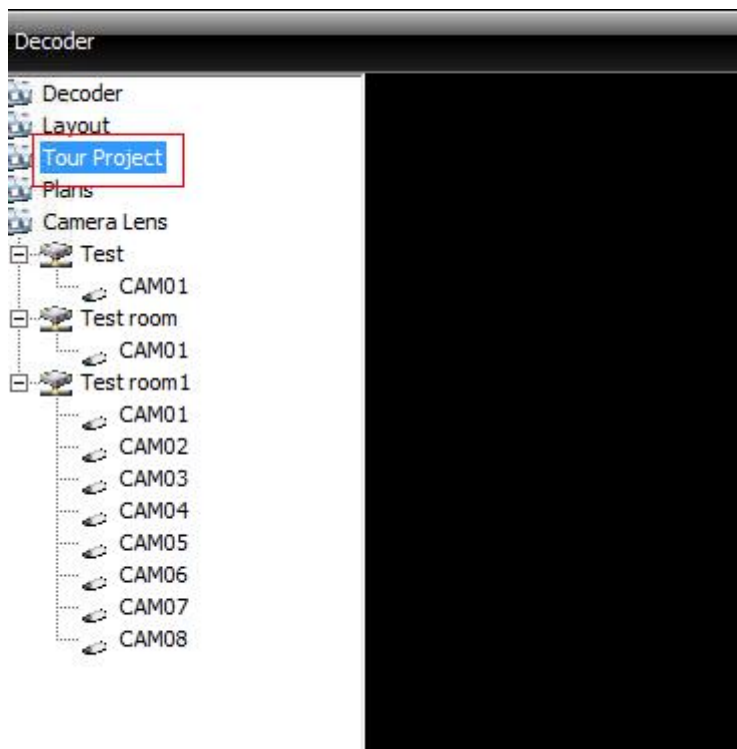

4. Solutions



Click one of to name and save new solution.

5. Lens



Click to edit lens:

Choose an area, you can see “add device” and “modify” are not gray anymore, you can click to add device or modify the device and lens.

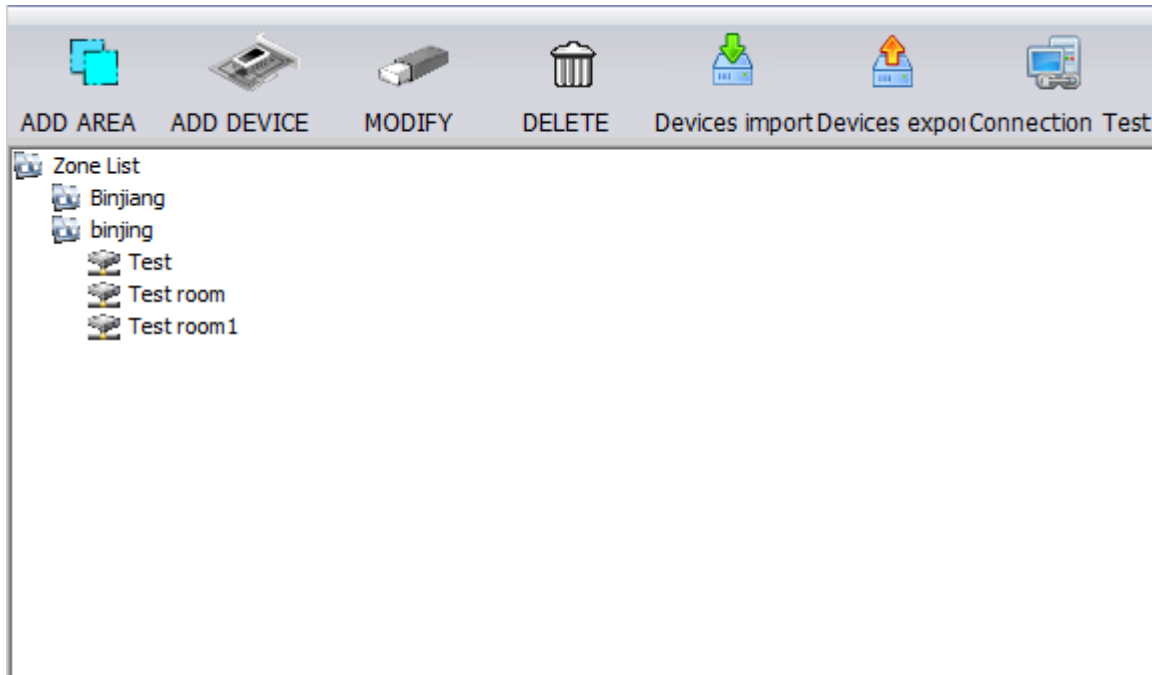

6. Ico



: Add decoder;



: Save solution;



: Solution save as;



: Build touring solution;



: Edit lens

7.2E-MAP

E-MAP is a plan for simulating live screen, user can use it to add & delete cameras and set e-map alarm activation, see below pic43:

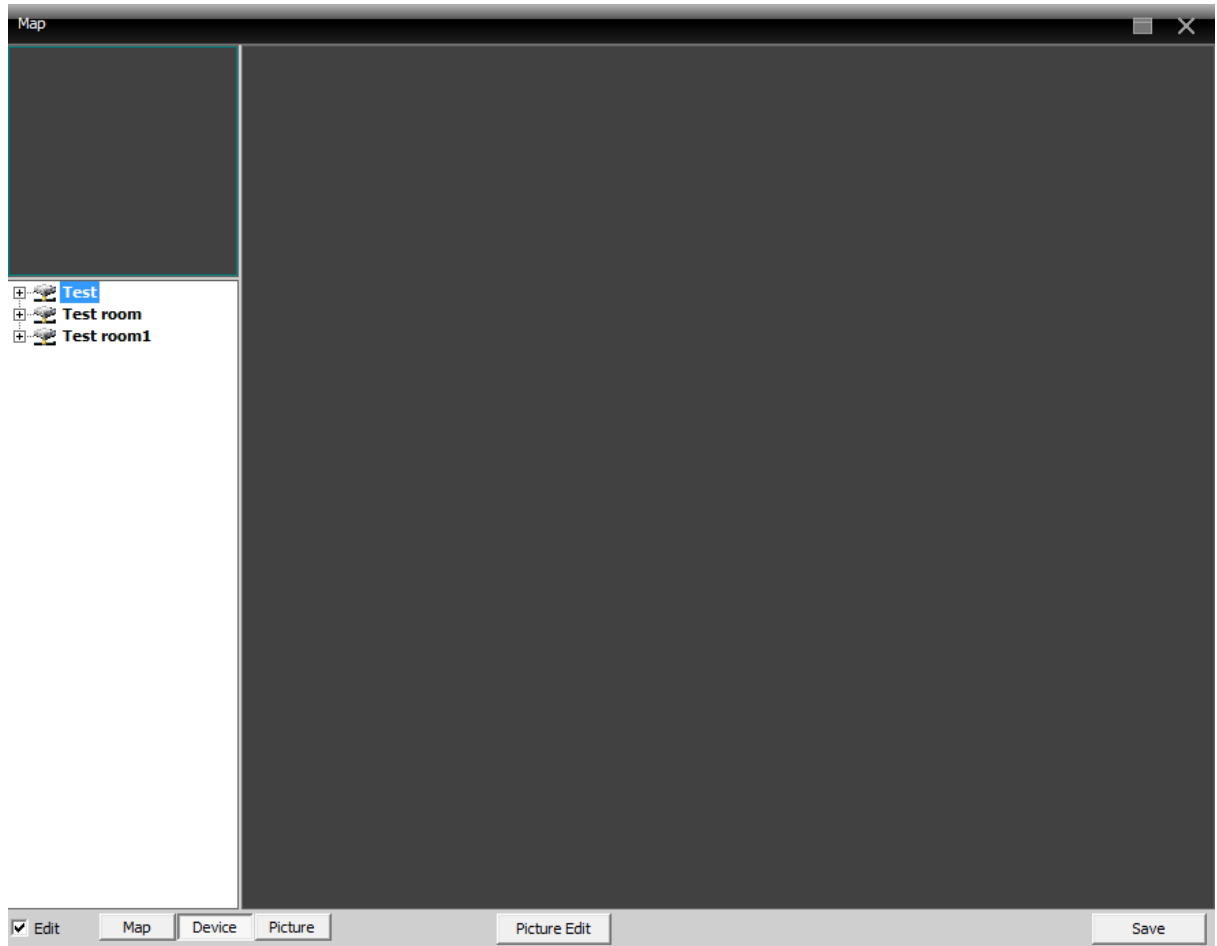

pic43 e-map

1) Select snapshot manage to get into interface as pic44.

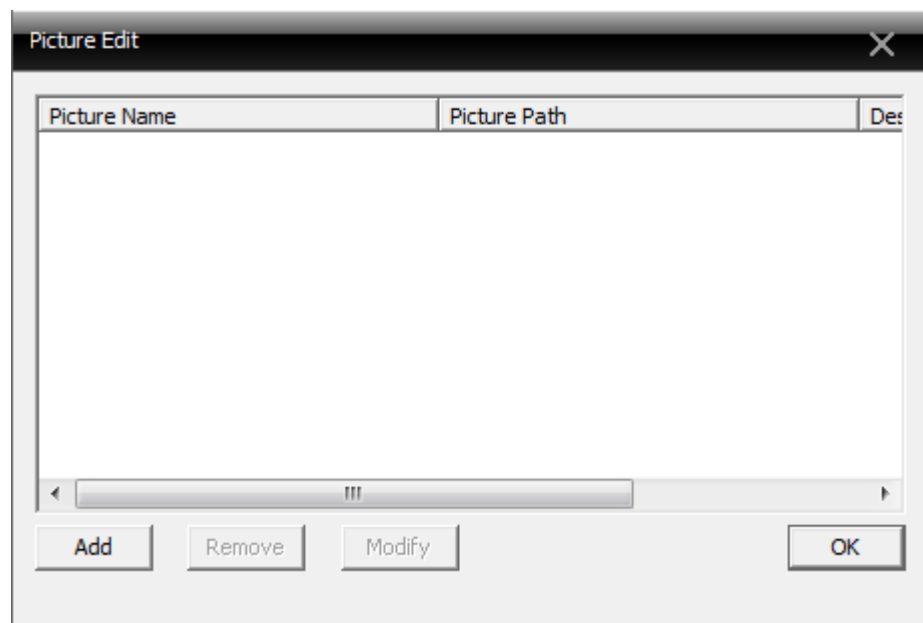

pic44 add picture

2) Select add to get into picture interface as pic45:

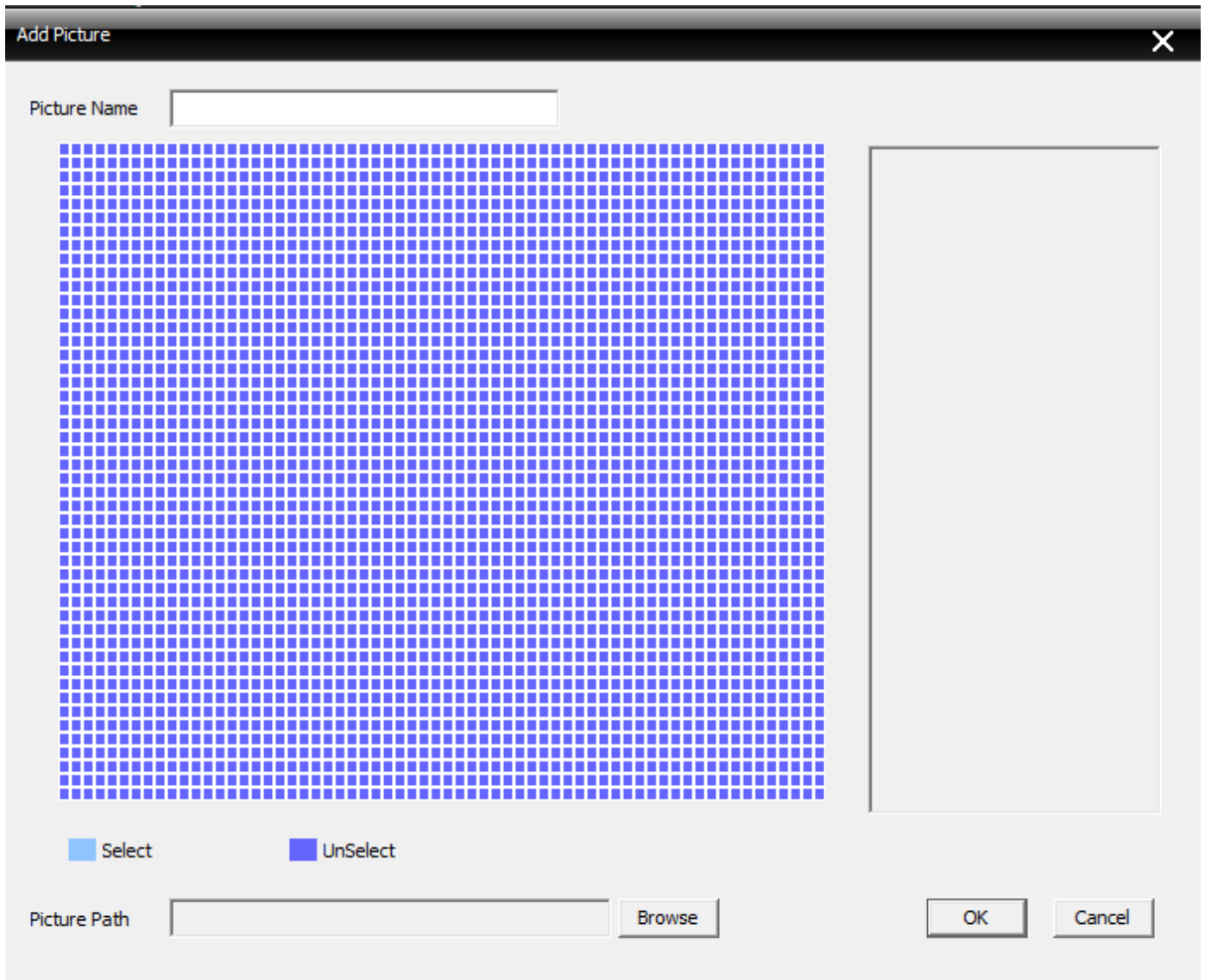

pic45 picture selecting

2) Find a picture to set its name, description, and click ok, then pop back to e-map interface.

Click "picture", and drag it to picture display area, as pic64:

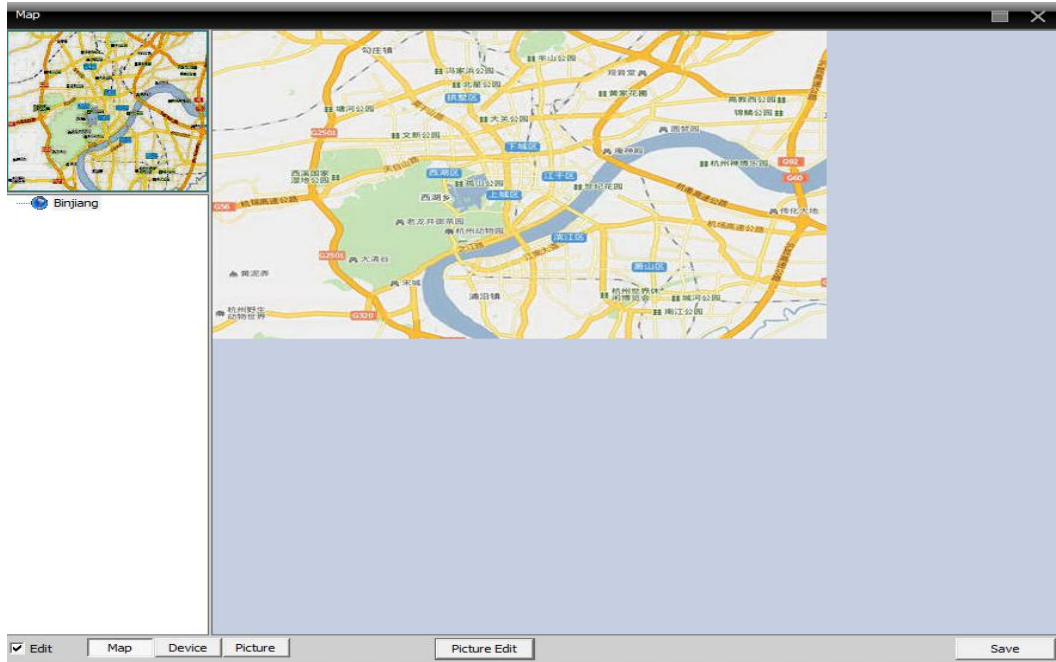

pic46 surveillance point setting

4) Click “device” to drag device's channel to the map, then the channel name will appear at the map, double-click it to name and describe it, the finished interface as pic47:

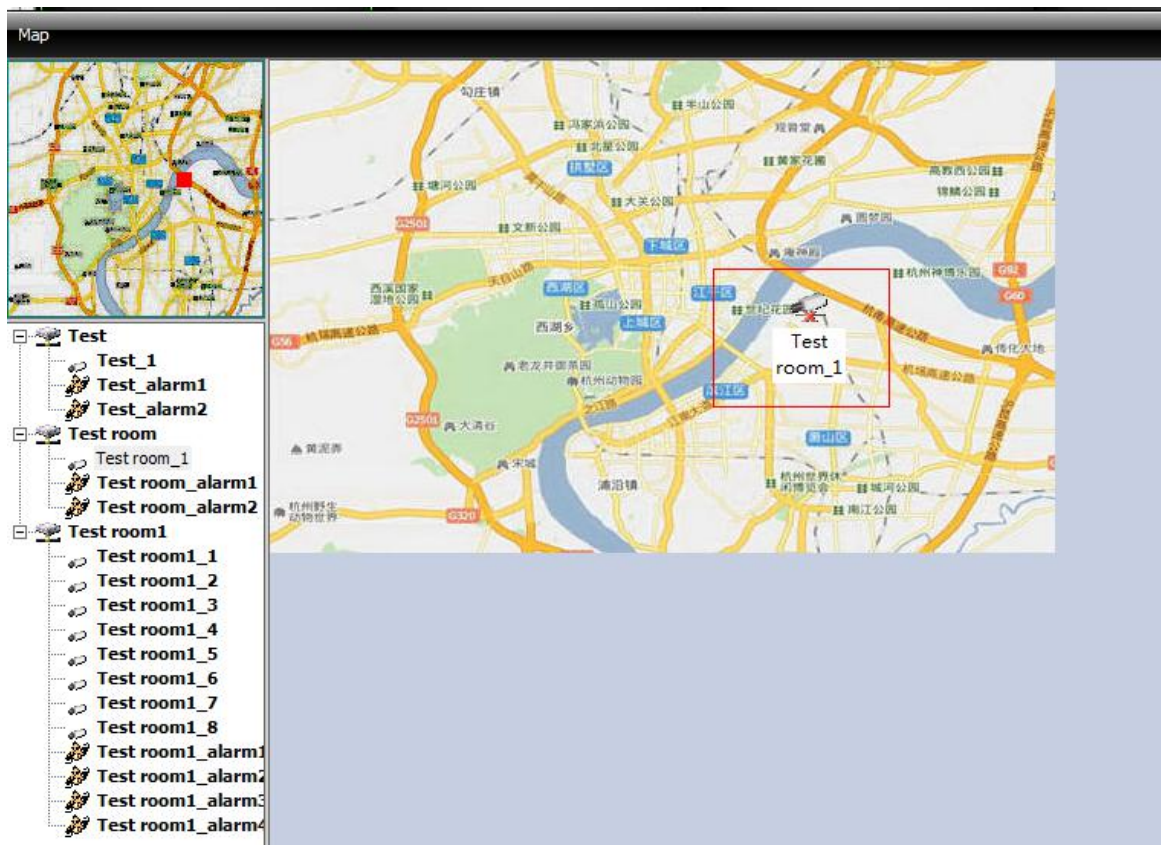

pic47 surveillance points description

5) Cancel edit, get into e-map controlling interface.

In e-map display area, doubleclick the surveillance point to get preview interface, as pic48:

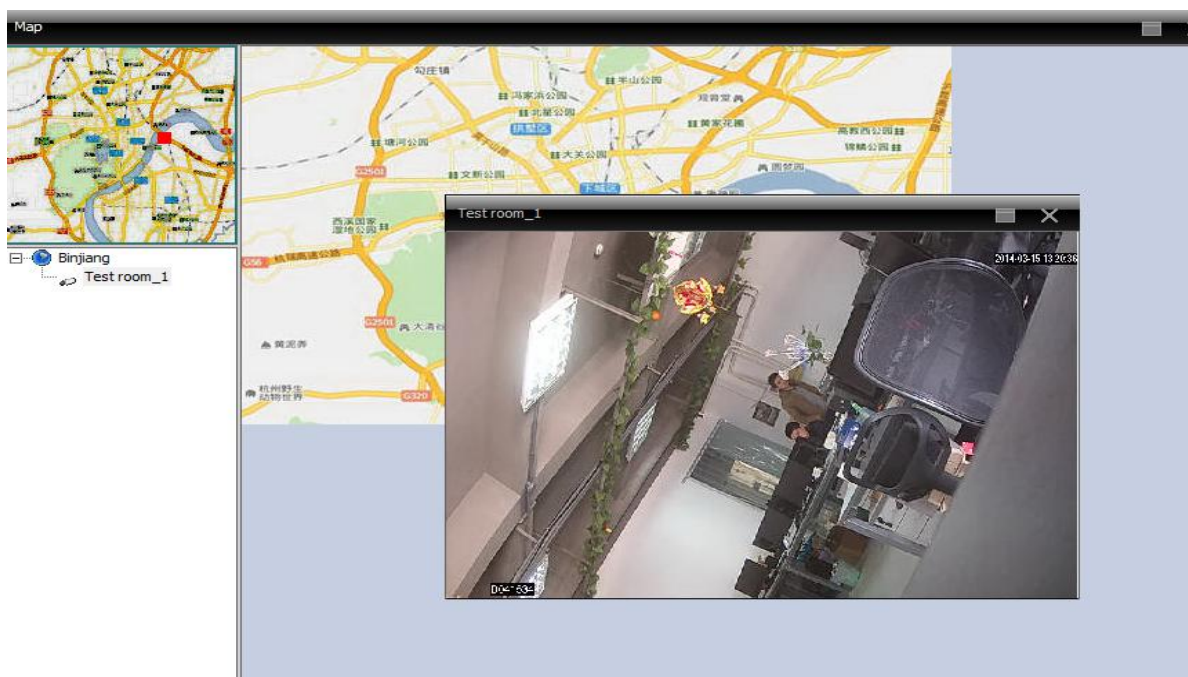

pic48 surveillance point selecting

7.3 Tour

Video touring support several channels take turns to display in the same display area, including all the channels.

1) Click “add”to design a touring solution, delete or modify the solution, see as pic49:

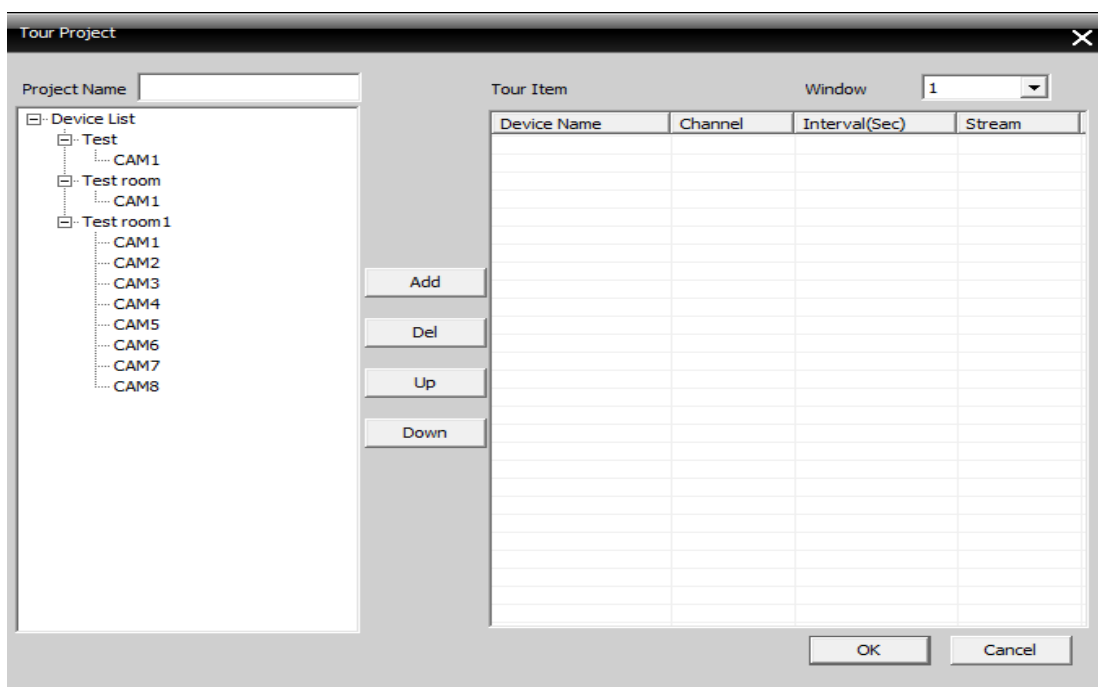

Pic 49 add touring solution

Solution name: Solution name.

Select channels to add in the solution, take pic49 for an example:

Touring solution named “Touring solution” will tour first channel of “test” device.

Touring solution named “Touring solution” will tour first channel of “test room” device.

Touring solution named “Touring solution” will tour second channel of “test room” device.

Touring solution named “Touring solution” will tour fifth channel of “test room” device.

Touring solution named “Touring solution” will tour seventh channel of “test room” device.

The touring project is shown as pic50.

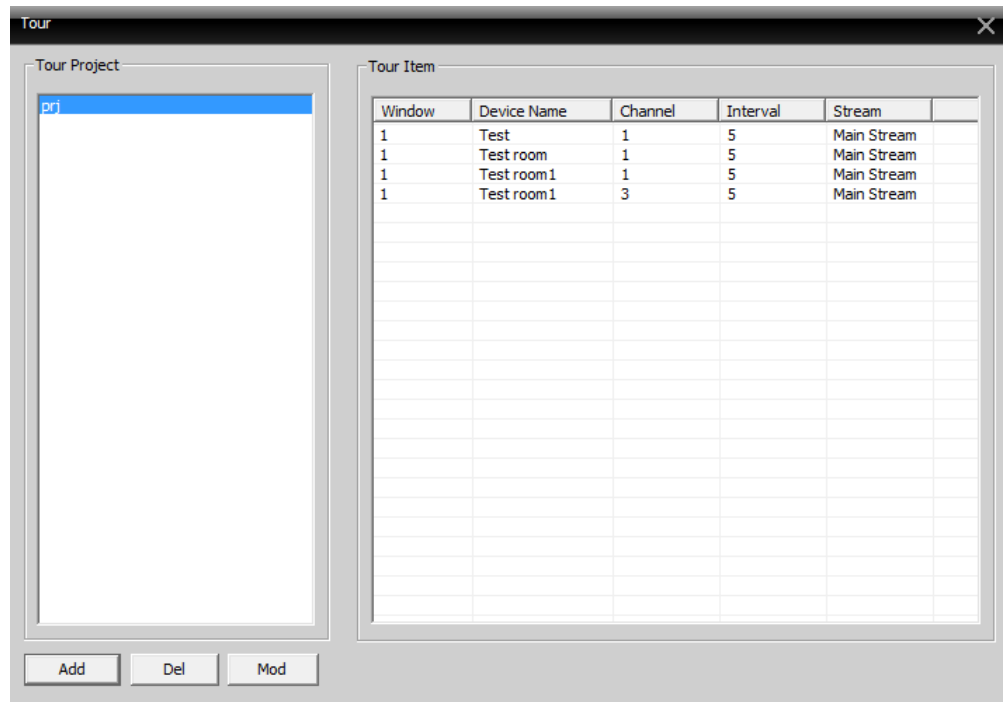

pic5. Touring solution

2) Calling Touring

In software operation area, right-click in a window, choose touring solution-touring to control video tour.

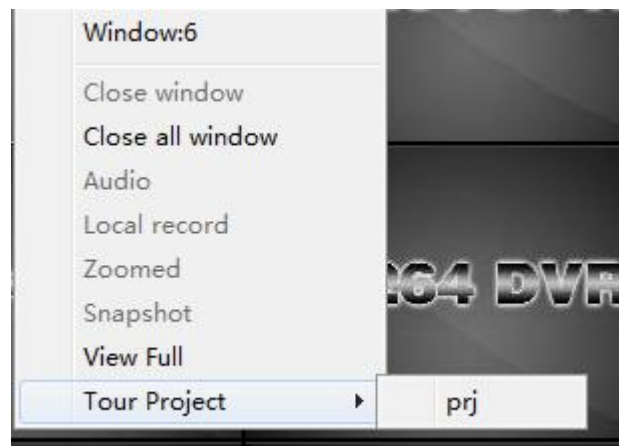

Note: “Touring solution” is the name of a touring solution.

7.4 Task Config.

Task config can set sub stream of video connecting. Batching set video connection channels, and config different solution according your need.

1) Click to add, delete or modify a Task solution, see as pic51:

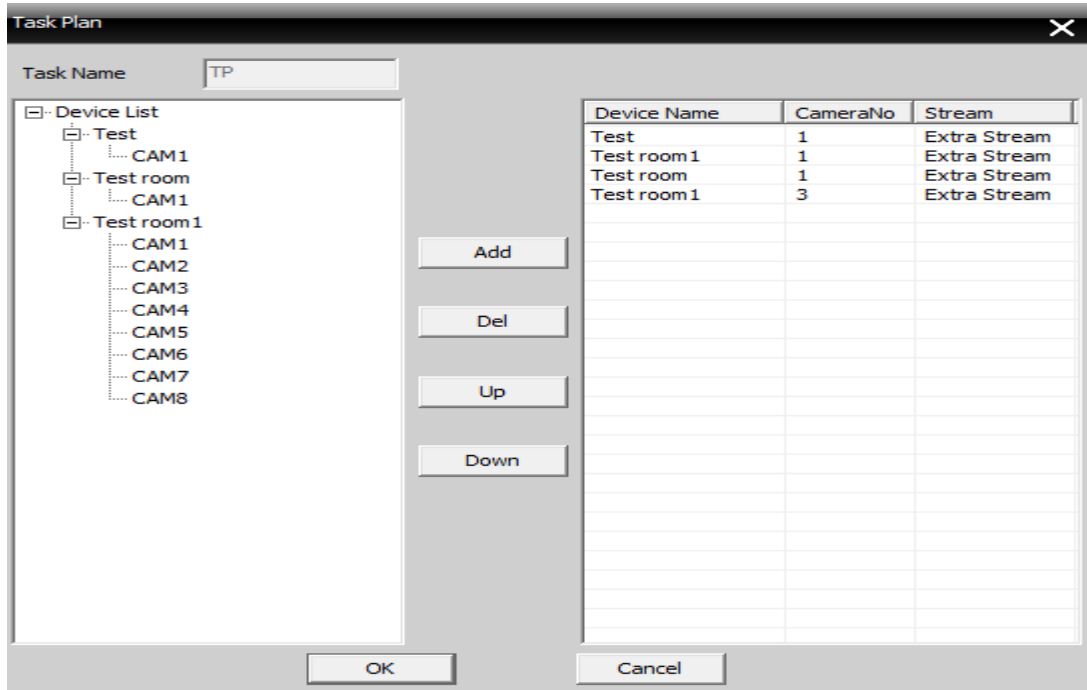

pic 51 add task solution

Solution name: Task solution name.

In device list, choose channels that use sub stream to add in Task solution, take pic51 as an example, Task solution “5” will control to connect 1,3,5,7 channels of device “10.135”with sub stream.

Pic52 as below show the Task solution “5”:

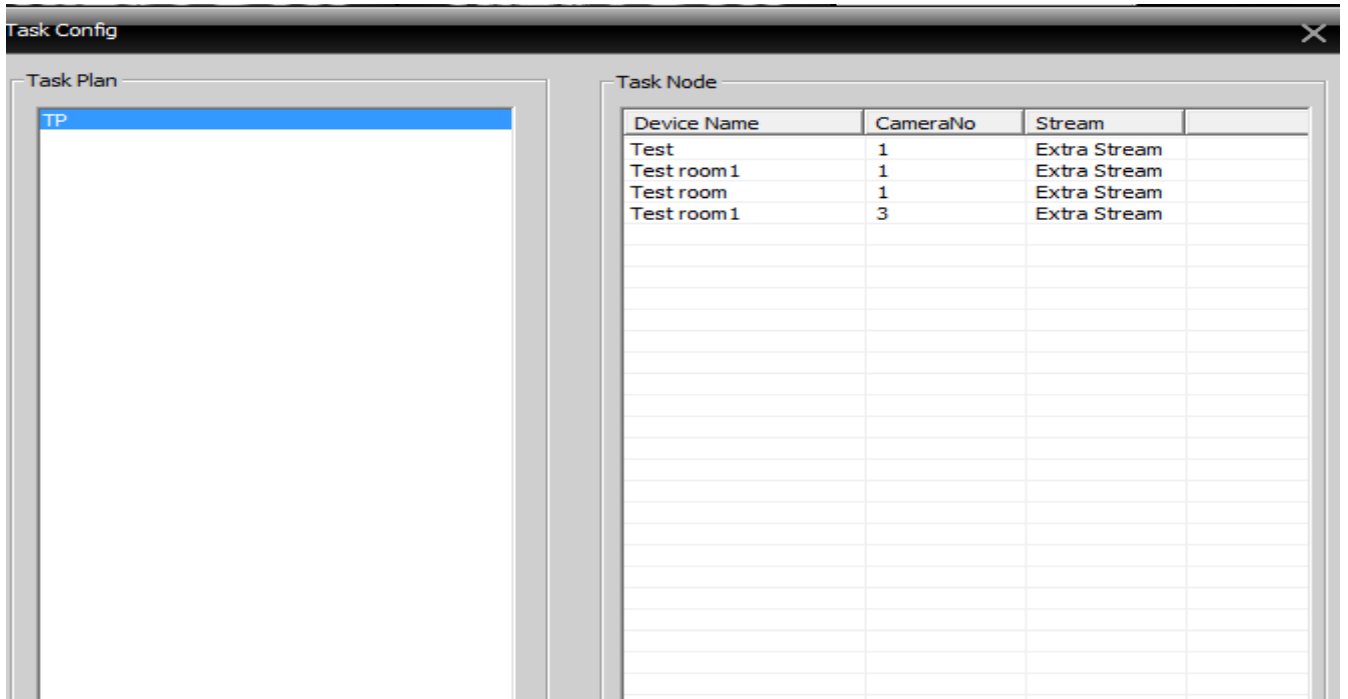

pic52 Tasksolution

2) Calling Task solution

Right-click in left area of CMS, select Task configuration solution, see as below:



Appendix A Abbreviations

Abbreviation	Formal Name(English)	Formal Name(Chinese)
CMS	center manager system	网络视频控制中心
DVS	Digital Video System	数字视频监控系统
PTZ	Pan/Tilt/Zoom	云台设备
TCP/IP	Transmission Control Protocol / Internet Protocol	传输控制协议/互联网协议

Appendix B Main Parameter

Video Compression		H.264	
Audio Compression		G711A	
Video Resolution		D1, CIF	
Display Resolution	Resolution	NTSC	704×480
		PAL	704×576
	Rate	NTSC	30FPS
		PAL	25FPS
Frame rate		30/25(NTSC/PAL) F/S	
Video input		BNC input	
Audio input		RCA input	
Type of compressed code		Combine code	
Rate of compressed code		32kbps~2048kbps(adjustable)	
Network Protocol		TCP/IP、static IP、DHCP、PPPoE	
Net Interface		10/100M RJ45	
PTZ Protocol		Pelco-P/ Pelco-D/ Minking/ Linlin/ Neon/ Star/ Vido, etc.	
Remote mpnitor		IE browse、CMS remote control	
Maximum client-side connect		Maximum 10	
Power supply		DC12V/5A	